



# **FEMA**

## **Daily Operations Briefing**

**Thursday, July 7, 2016**

**8:30 a.m. EDT**

# Significant Activity: July 6-7



**Significant Events:** None

**Tropical Activity:**

- Atlantic – Tropical cyclone activity not expected next 48 hours
- Eastern Pacific – Hurricane Blas (Category 3), Tropical Depression Four-E
- Central Pacific – No tropical cyclones expected through Friday evening

**Significant Weather:**

- Severe thunderstorms – Northern/Central Plains to Great Lakes and Ohio Valley
- Flash flooding – Upper/Middle Mississippi Valley to Central Plains; Ohio and Tennessee valleys
- Rain and thunderstorms – Northern Plains to Northeast, Southwest to Southern Plains; Lower Mississippi Valley to Southeast and Mid-Atlantic
- Rain – Pacific Northwest to Northern Intermountain
- Red Flag Warnings – none
- Elevated Fire Weather areas – WY & NE
- Space Weather – No space weather storms observed past 24 hours, minor space weather predicted for the next 24 hours with G1 geomagnetic storms

**Earthquake Activity:** No significant activity

**Wildfire Activity:** None

**Declaration Activity:**

- Amendments No. 4 and No. 5 to FEMA-4273-DR-WV

# Tropical Outlook - Atlantic



FEMA

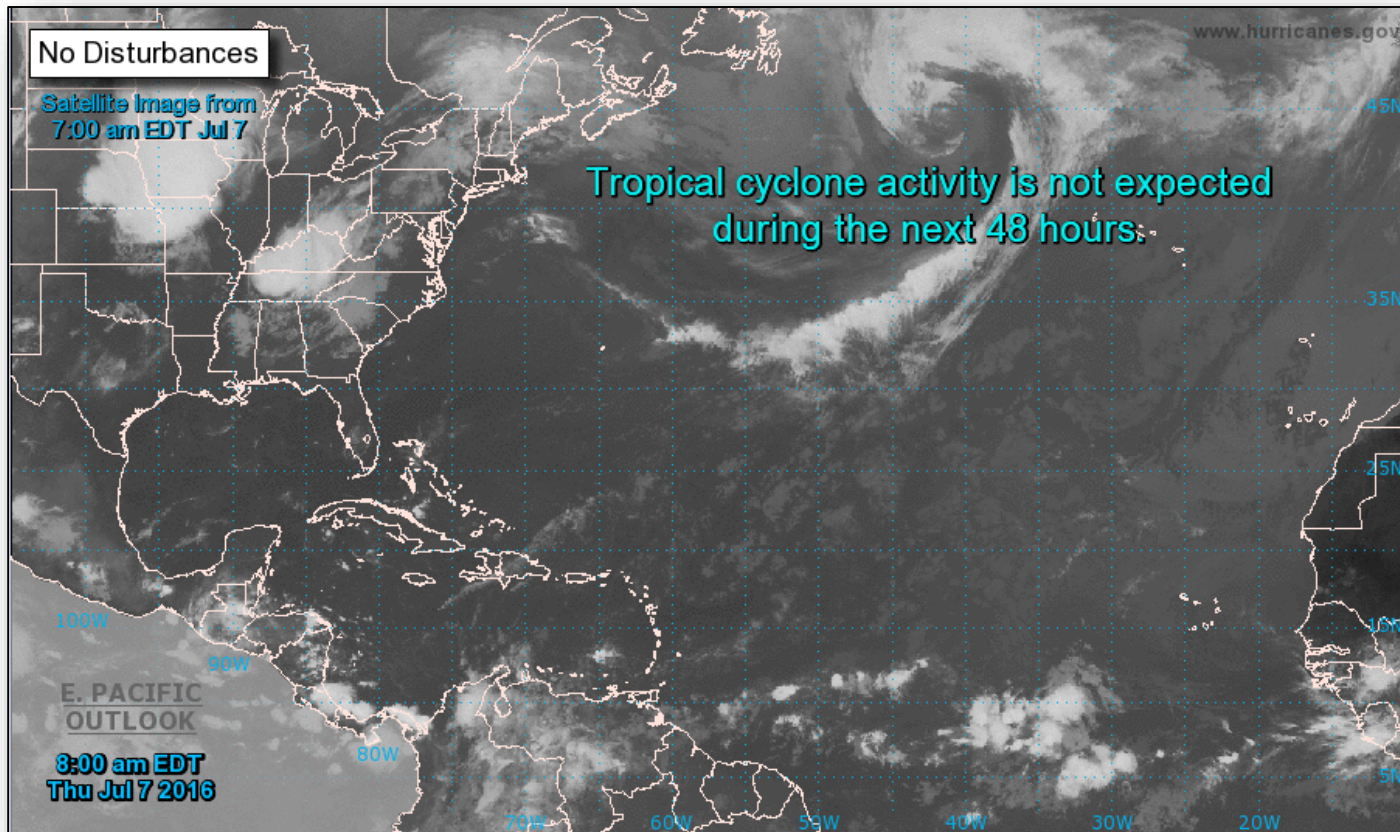

# Tropical Outlook - Eastern Pacific

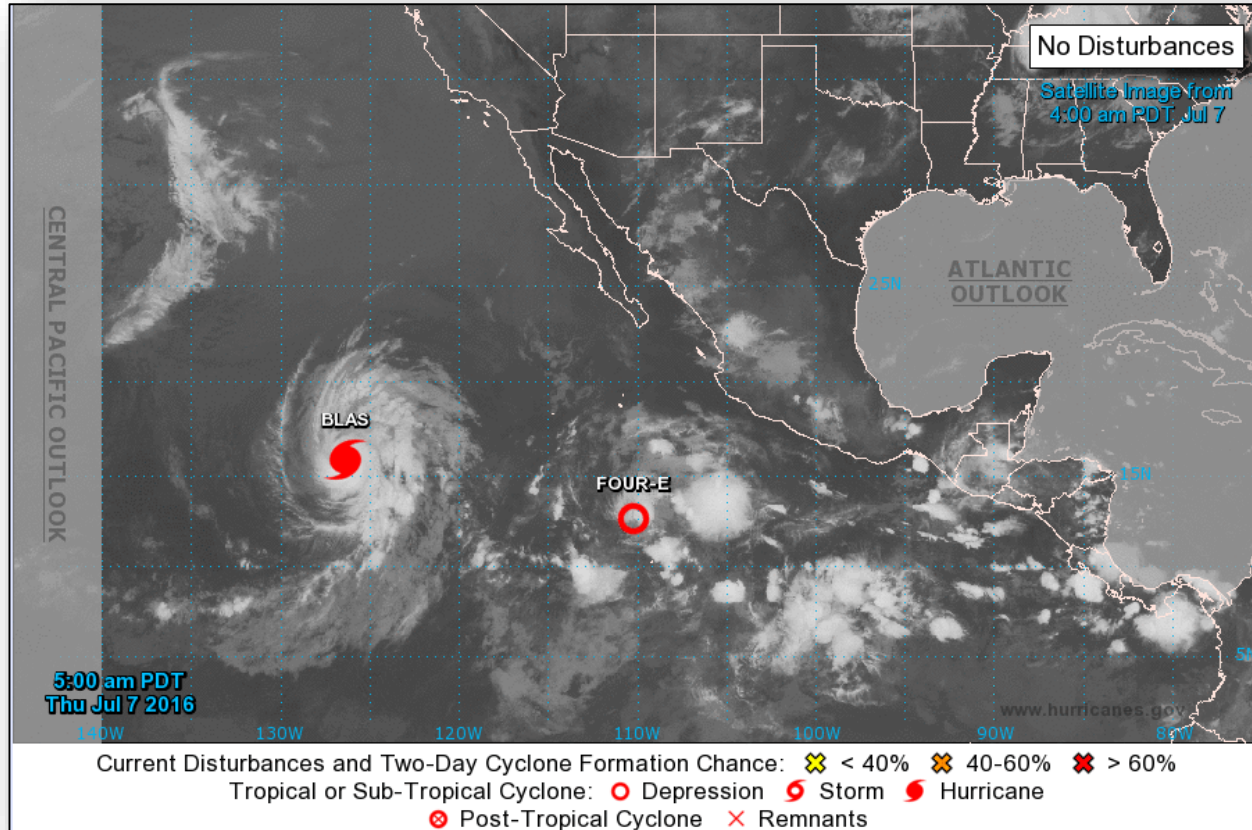

# Tropical Outlook - Eastern Pacific

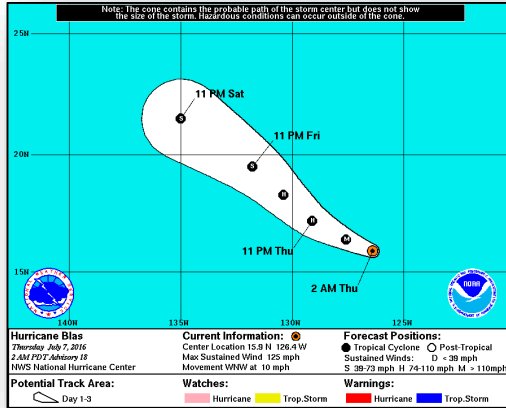

## Hurricane Blas: (Advisory #18 as of 5:00 a.m. EDT)

- Located 1,175 miles WSW of southern tip of Baja California Mexico
- Moving WNW at 10 mph
- This motion expected to continue through today with turn NW on Fri
- Maximum sustained winds 125 mph (Category 3 hurricane)
- Some weakening forecast next 48 hours
- Expected to weaken to a tropical storm by Fri night
- Hurricane force winds extend 40 miles
- Tropical storm force winds extend 160 miles
- No coastal watches or warnings in effect

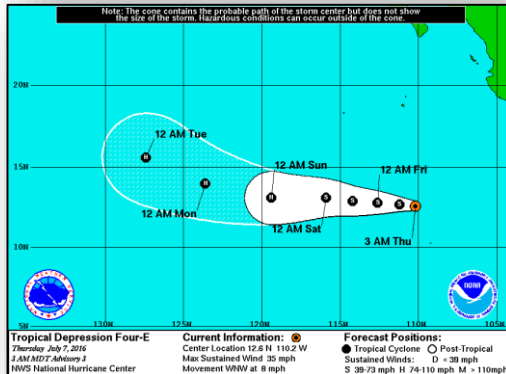

## Tropical Depression Four-E: (Advisory #3 as of 5:00 a.m. EDT)

- Located 710 miles S of southern tip of Baja California Mexico
- Moving WNW at 8 mph
- Turn W expected later today
- This motion expected to continue next couple of days
- Maximum sustained winds 35 mph
- Forecast to become a tropical storm later today
- No coastal watches or warnings in effect

# Tropical Outlook - Central Pacific

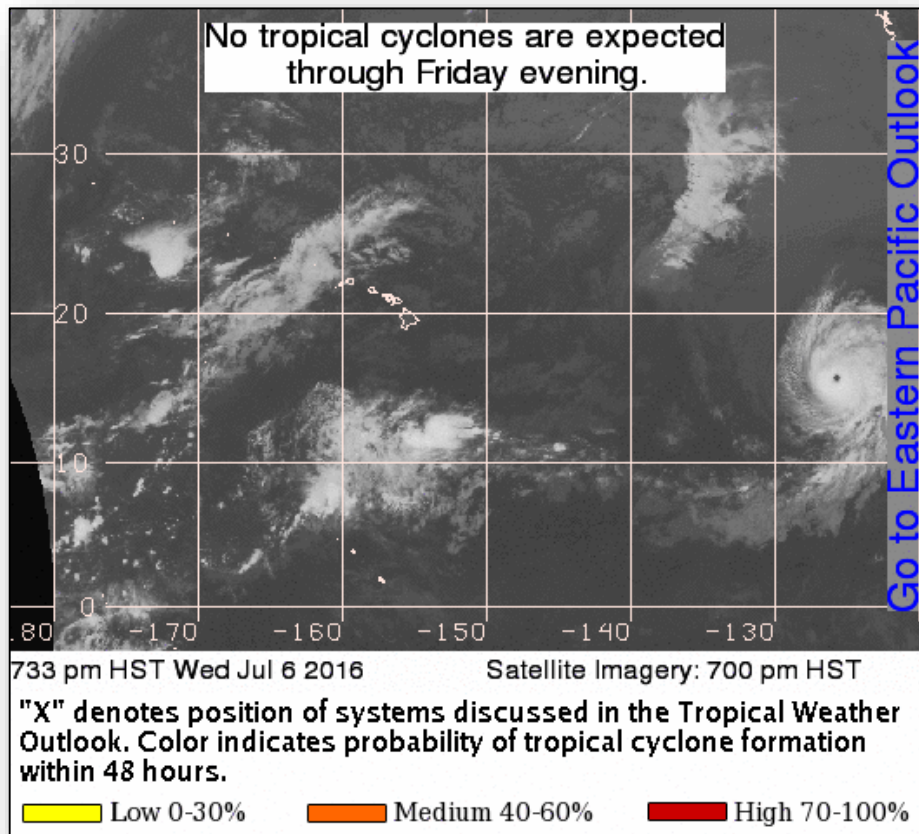

# National Weather Forecast

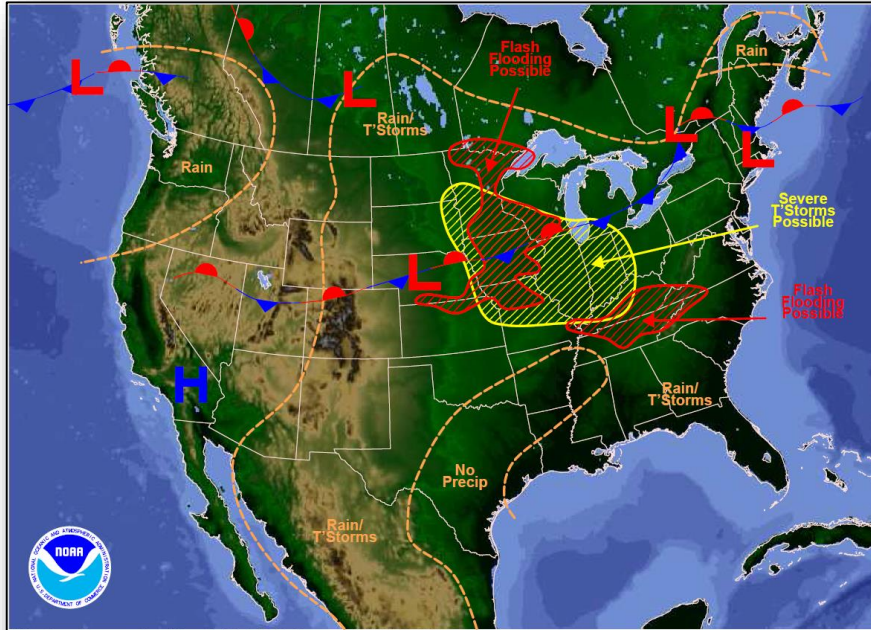

Weather Forecast for Thu, Jul 07, 2016, issued 4:42 AM EDT  
DOC/NOAA/NWS/NCEP/Weather Prediction Center  
Prepared by McCreynolds based on WPC, SPC and NHC forecasts

*Today*

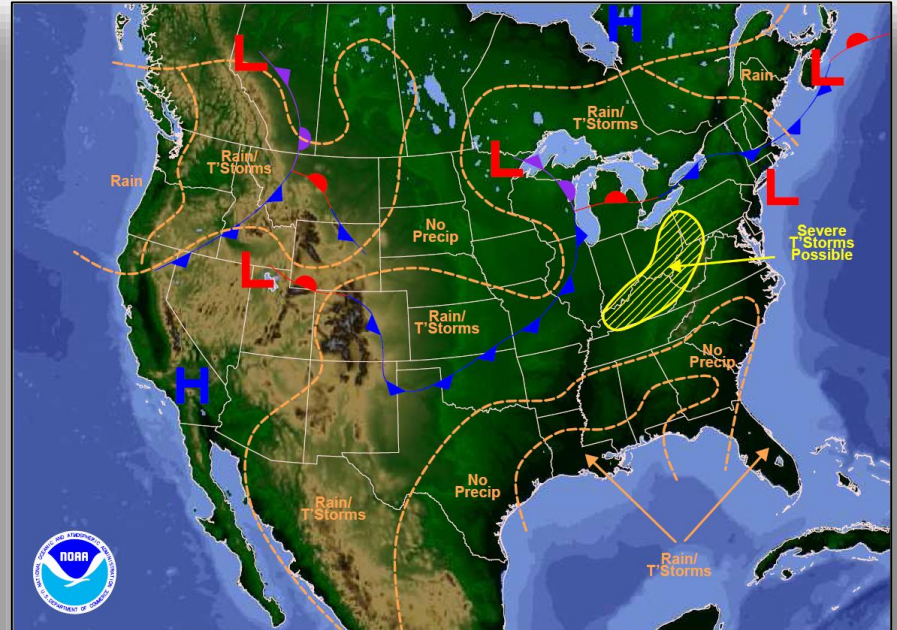

Weather Forecast for Fri, Jul 08, 2016, issued 4:51 AM EDT Thu, Jul 07, 2016  
DOC/NOAA/NWS/NCEP/Weather Prediction Center  
Prepared by McCreynolds based on WPC, SPC and NHC forecasts

*Tomorrow*

# Active Watches & Warnings

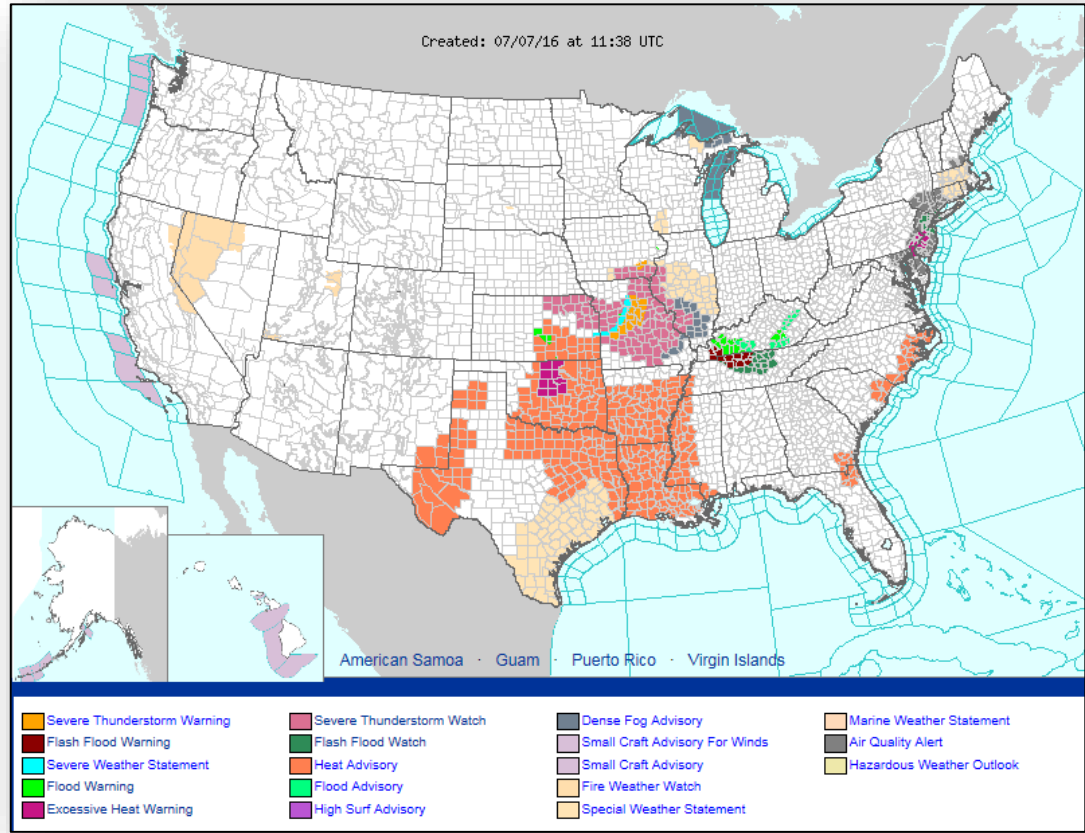



# Severe Weather Outlook - Days 1 - 3

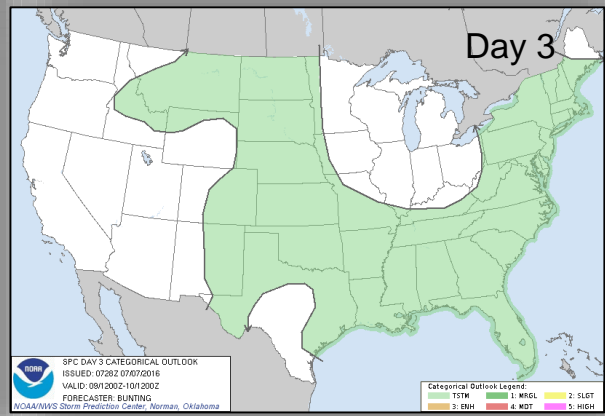
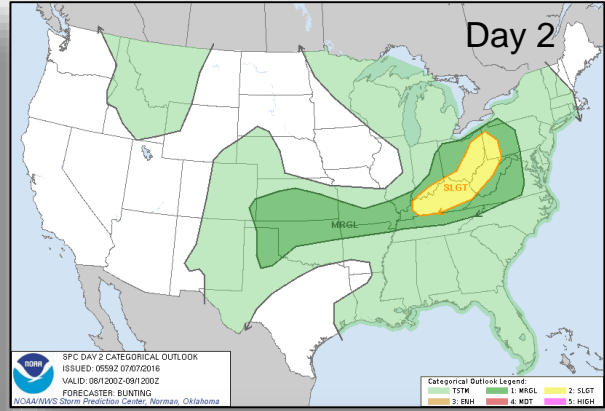
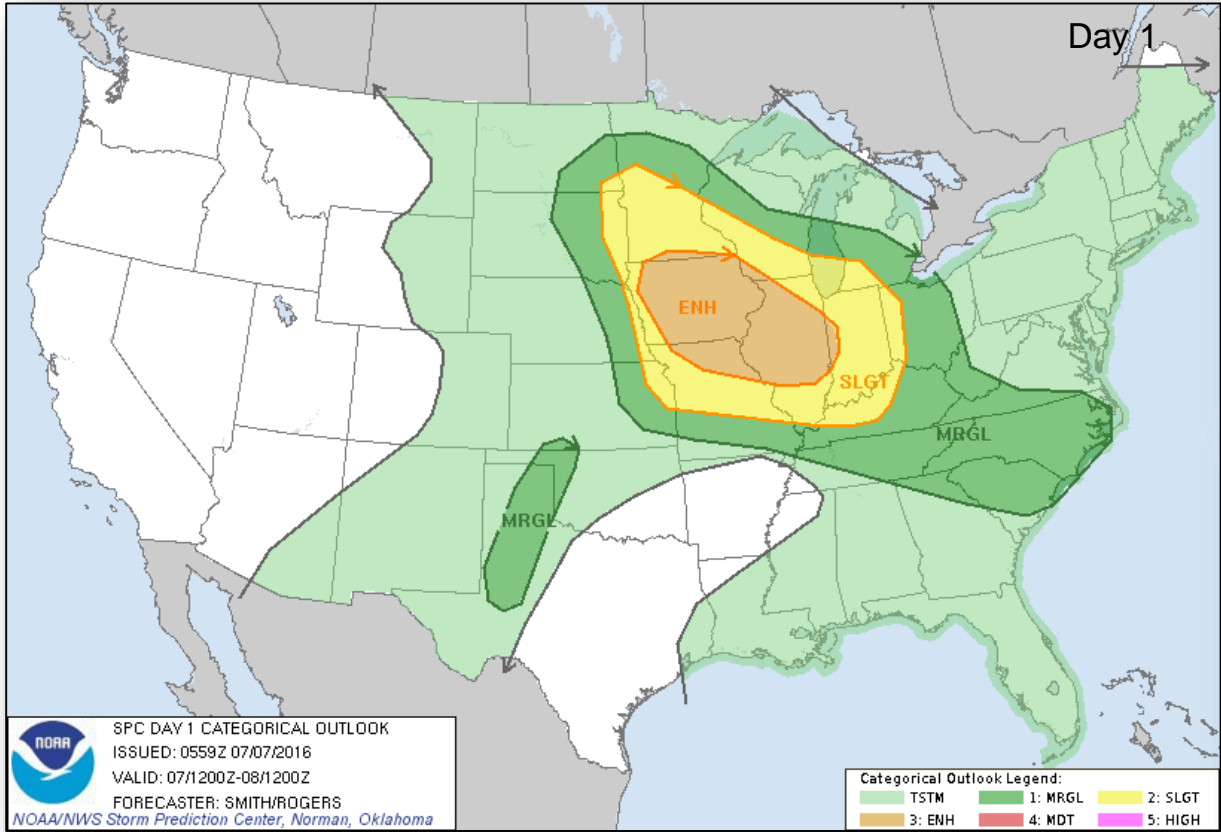

# Precipitation Forecast – Days 1-3

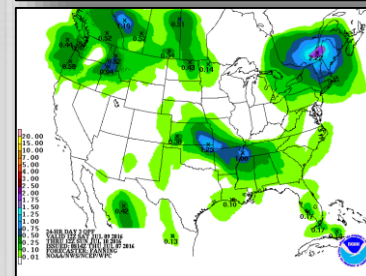
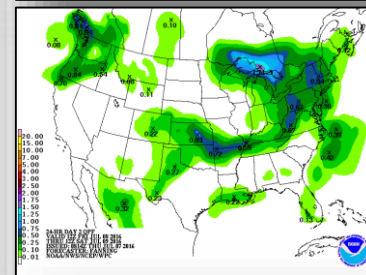
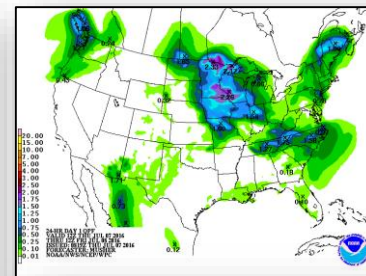
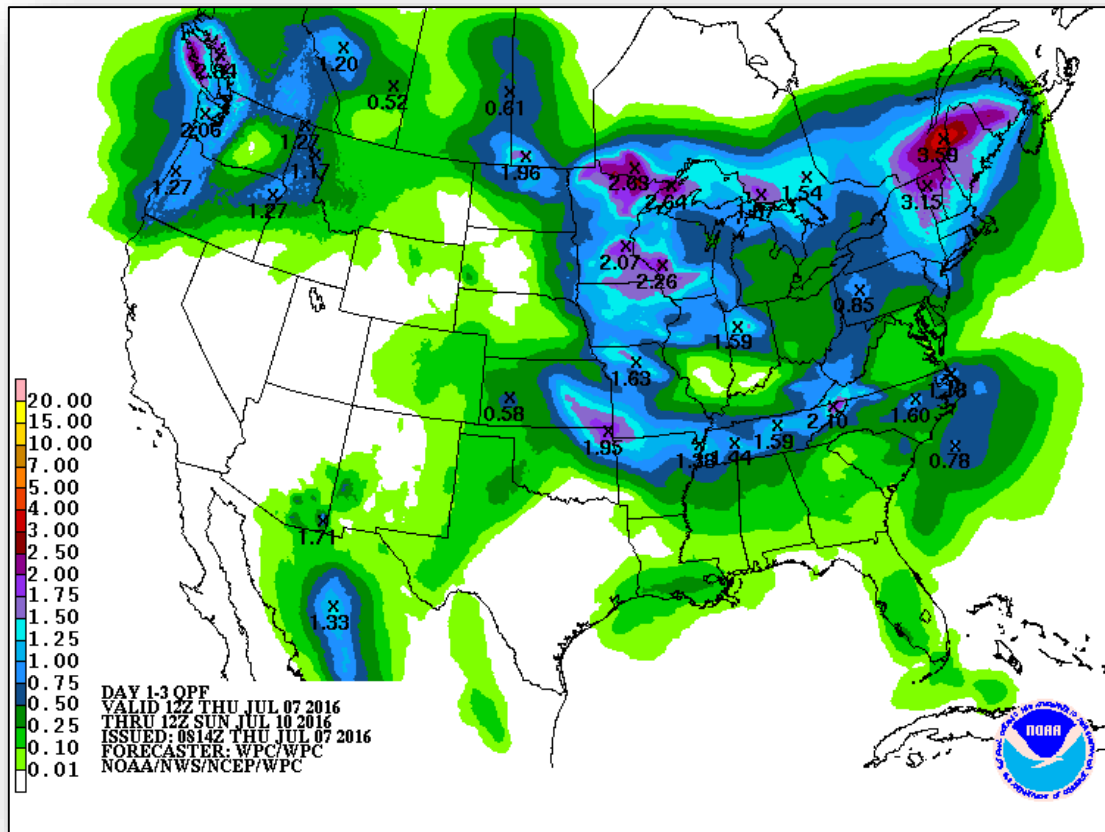

# Hazards Outlook - July 9-13

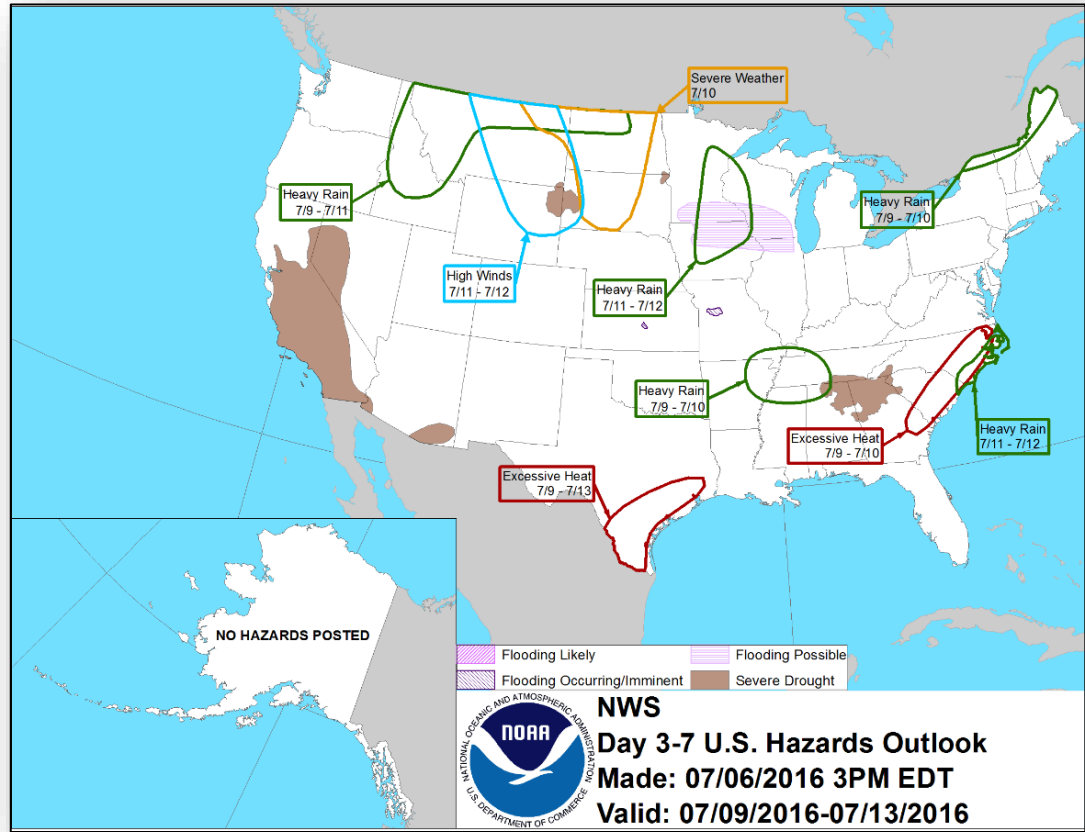

# Space Weather

	Past 24 Hours	Current	Next 24 Hours
<b>Space Weather Activity</b>	<b>None</b>	<b>None</b>	<b>Minor</b>
Geomagnetic Storms	None	None	G1
Solar Radiation Storms	None	None	None
Radio Blackouts	None	None	None

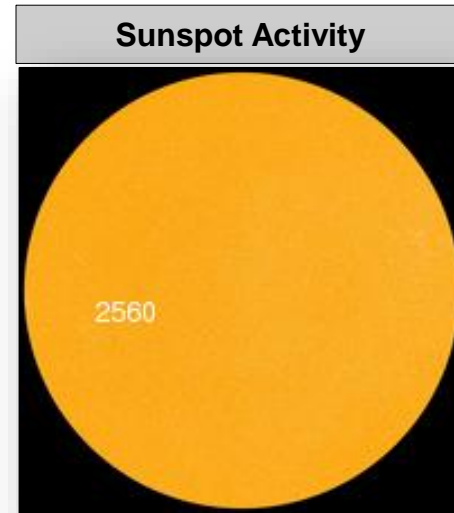
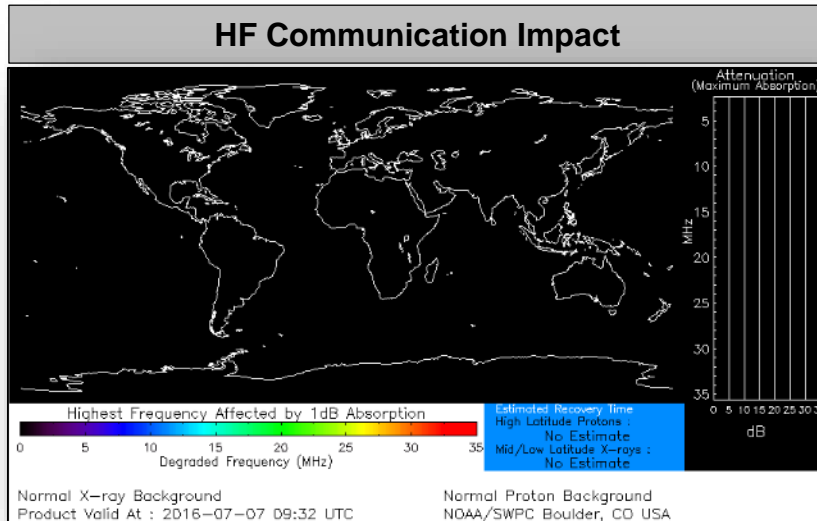

# Disaster Requests & Declarations



Declaration Requests in Process		Requests APPROVED (since last report)	Requests DENIED (since last report)
1	Date Requested	0	0
OK – DR Severe storms, tornadoes, straight-line winds & flooding	June 28, 2016		

# Disaster Amendments



Amendment	Effective Date	Action
Amendment No. 4 to FEMA-4273-DR-WV	July 6, 2016	Adds 11 counties for PA (Categories A and C-G)
Amendment No. 5 to FEMA-4273-DR-WV	June 29, 2016	Closes the incident period

# Open Field Offices as of July 7, 2016

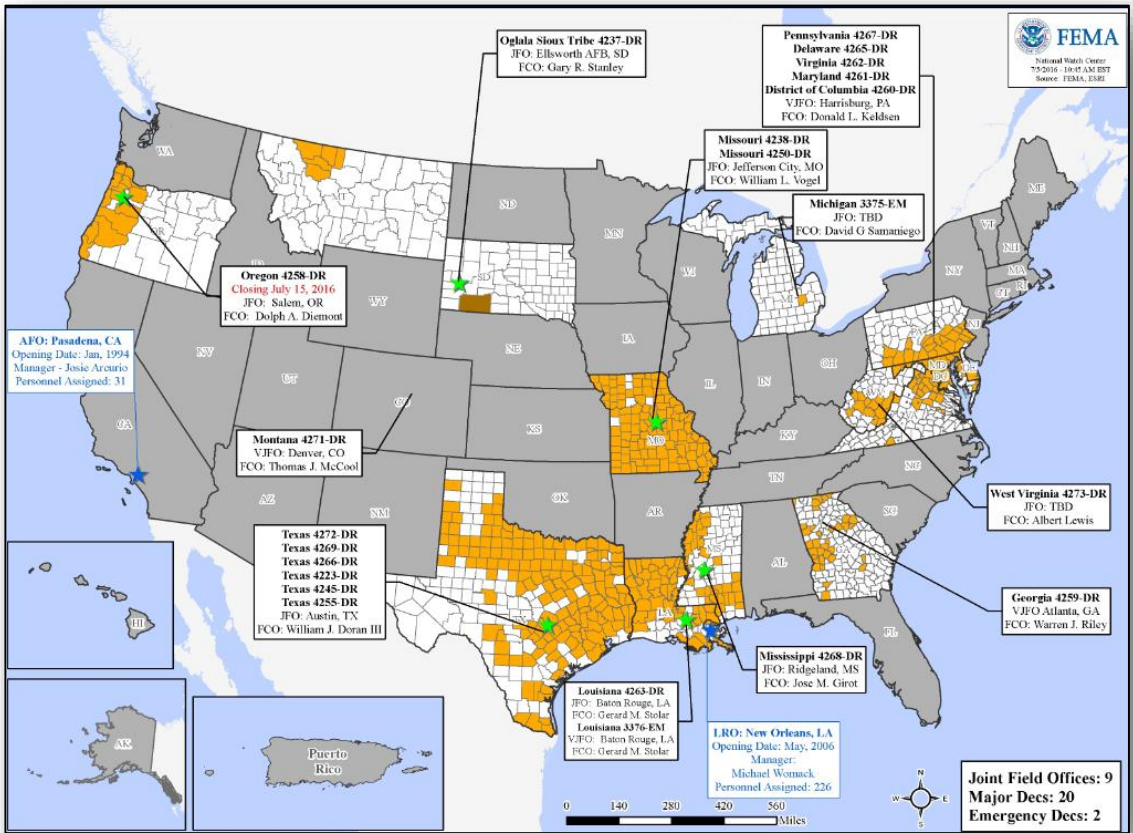

# FEMA Readiness - Deployable Teams & Assets



Deployable Teams & Assets									
Resource	Status	Total	FMC Available		Partially Available	Not Available	Detailed, Deployed, Activated	Comments	Rating Criterion
FCO		33	15	45%	0	1	17		OFDC Readiness: FCO Green Yellow Red Type 1 3+ 2 1 Type 2 4+ 3 2 Type 3 4 3 2 FDRC 3 2 1
FDRC		9	5	56%	0	0	4		
US&R		28	27	96%	1	0	0	NJ TF-1 Partially Mission Capable	<ul style="list-style-type: none"> <li>Green = Available/FMC</li> <li>Yellow = Available/PMC</li> <li>Red = Out-of-Service</li> <li>Blue = Assigned/Deployed</li> </ul>
National IMAT		3	3	100%	0	0	0	West: Primary (On Call)	<ul style="list-style-type: none"> <li>Green: 3 available</li> <li>Yellow: 1-2 available</li> <li>Red: 0 avail (<i>Individual N-IMAT red if 50% of Section Chiefs and/or Team Leader is unavailable for deployment.</i>)</li> </ul>
Regional IMAT		13	8	62%	0	0	5	<u>Deployed:</u> RI: To WV (4273-WV) RI: To WV (4273-WV) RIV: Team 1 to WV (4273-WV) RVI: Team 1 to TX (4266-TX) RVII: To TX (4272-TX)	<ul style="list-style-type: none"> <li>Green: &gt;6 teams available</li> <li>Yellow: 4 - 6 teams available</li> <li>Red: &lt; 4 teams available</li> </ul> R-IMAT also red if TL Ops/Log Chief is unavailable & has no qualified replacement
MERS Teams		18	14	78%	0	0	4	<u>Deployed:</u> Denton: 2 teams to TX (4272-TX) Frederick: 1 team to WV (4273-WV) Thomasville: 1 team to WV (4273-WV)	<ul style="list-style-type: none"> <li>Green = &gt;66% available</li> <li>Yellow = 33% to 66% available</li> <li>Red = &lt;33% available</li> </ul>



# FEMA Readiness - National & Regional Teams



National/Regional Teams									
Resource	Status	Total	FMC Available		Partially Available	Not Available	Status	Comments	Rating Criterion
NWC	Green	5	5	100%	0	0	Watch / Steady State		<ul style="list-style-type: none"> <li>• Green = FMC</li> <li>• Yellow = PMC</li> <li>• Red = NMC</li> </ul>
NRCC	Green	2	2	100%	0	0	Not Activated		
HLT	Green	1	1	100%	0	0	Activated		
DEST	Green						Not Activated		
RRCCs	Green	10	10	100%	0	0	Not Activated		
RWCs/MOCs	Green	10	10	100%	0	0	Not Activated		



# FEMA

**FEMA's mission is to support our citizens and first responders to ensure that as a nation we work together to build, sustain, and improve our capability to prepare for, protect against, respond to, recover from, and mitigate all hazards.**