



FEMA

Daily Operations Briefing

Tuesday, July 5, 2016

8:30 a.m. EDT

Significant Activity: July 4-5



Significant Events: None

Tropical Activity:

- Atlantic – Tropical cyclone activity not expected next 48 hours
- Eastern Pacific – Hurricane Blas, Disturbance 1 Low (near 10%)
- Central Pacific – No tropical cyclones expected through Wednesday evening
- Western Pacific – Typhoon Nepartak (02W)

Significant Weather:

- Severe thunderstorms – Northern/Central Plains, Middle/Upper Mississippi valleys, Upper Great Lakes
- Flash flooding – Upper Mississippi Valley
- Rain/thunderstorms – Northern Intermountain/Rockies; Great Basin & Rockies eastward
- Red Flag Warnings – NV & UT
- Elevated Fire Weather – NV, UT, ID & CA
- Excessive Heat – OK; Heat Advisory – NM, TX, OK, KS, NE, IA, MO, LA, AL, GA, SC, NC
- Space Weather – No space weather storms observed past 24 hours, none predicted for the next 24 hours

Earthquake Activity: No significant activity

Wildfire Activity: Saddle Fire (FEMA-5130-FM-UT) (FINAL)

Declaration Activity: Amendment No. 3 to FEMA-4273-DR-WV

Tropical Outlook: Atlantic

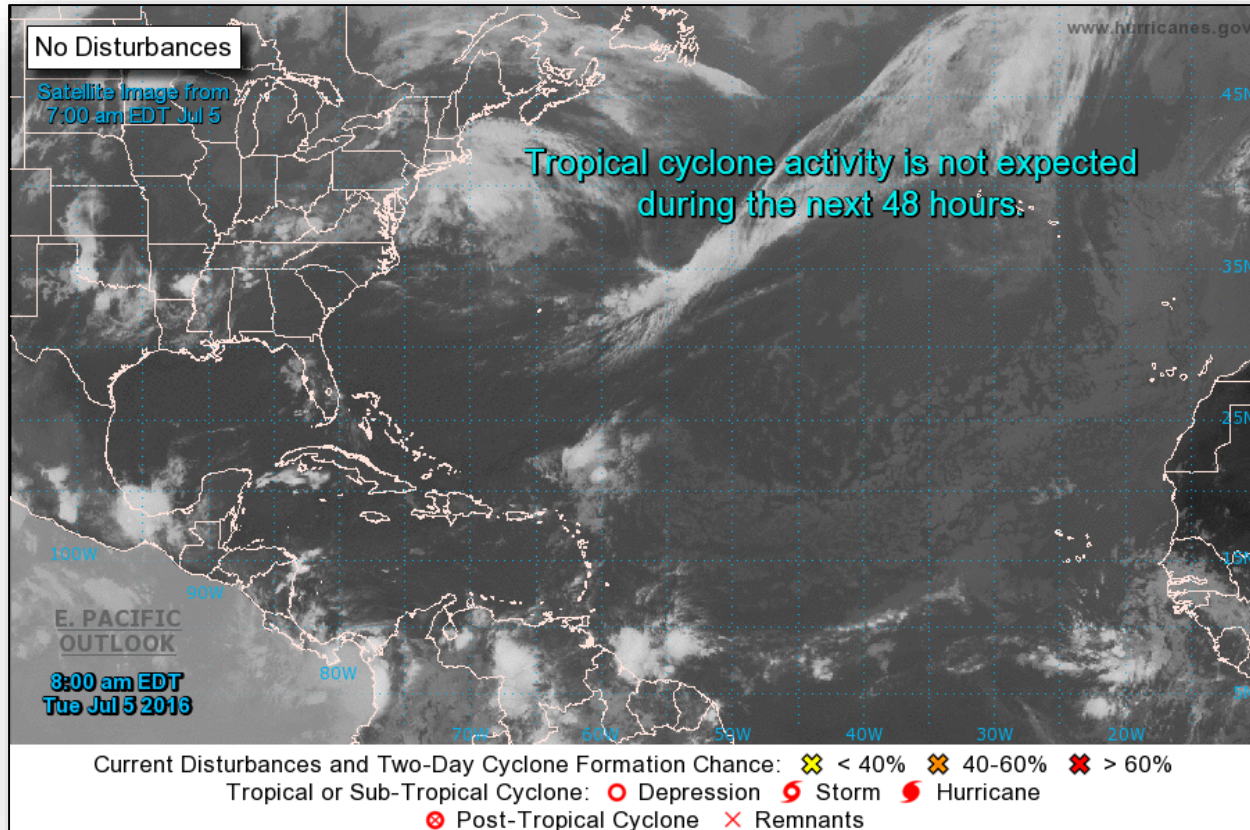

Tropical Outlook: Eastern Pacific



FEMA

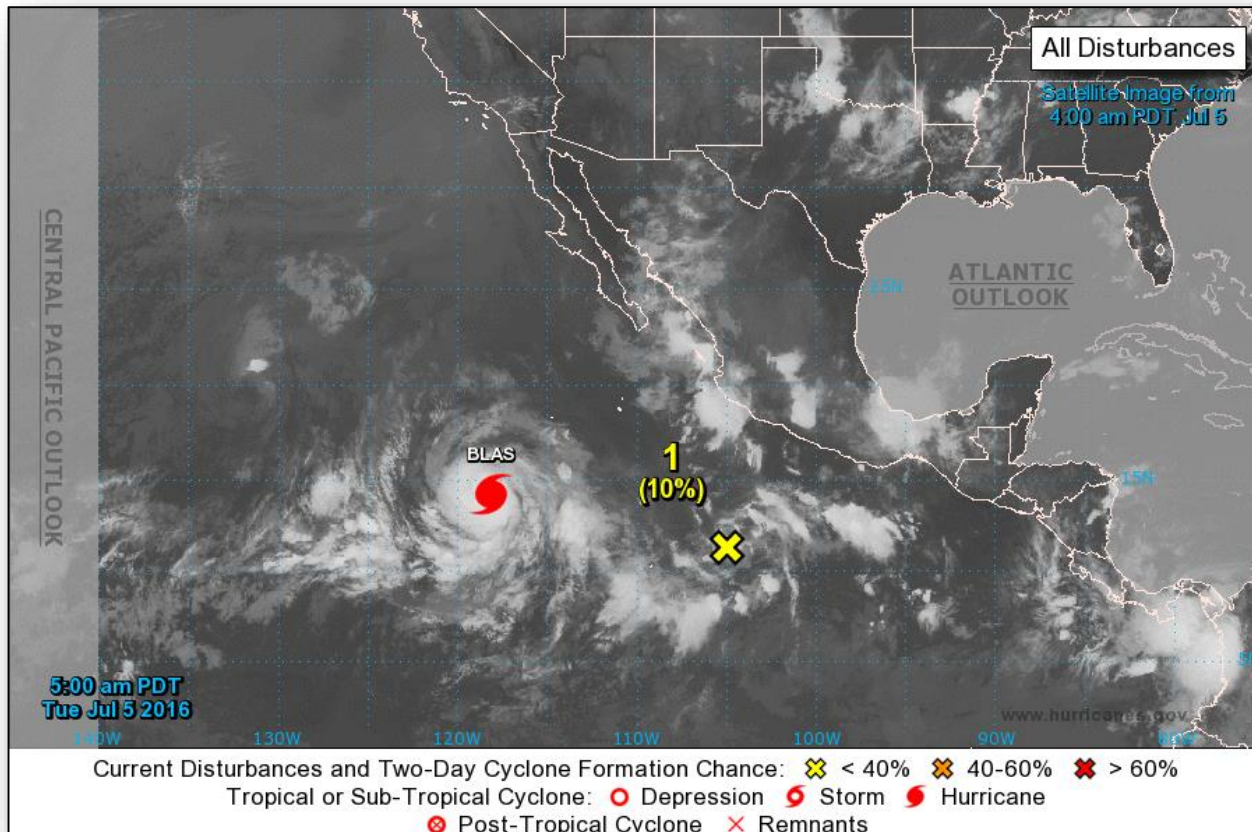

Tropical Outlook: Eastern Pacific

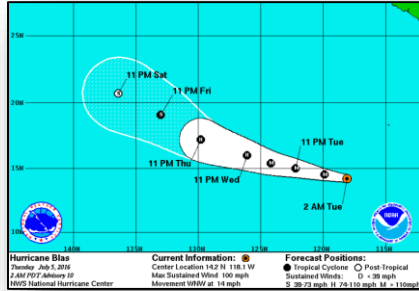

Hurricane Blas: (Advisory 10 as of 8:00 a.m. EDT)

- Located 805 miles SSW of the southern tip of Baja California
- Moving WNW at 14 mph; motion expected to continue for the next couple days
- Maximum sustained winds of 100 mph (CAT 2)
- Hurricane force winds extend outwards up to 30 miles from the center; tropical storm force winds extend outward up to 150 miles
- No coastal watches or warnings for the U.S.

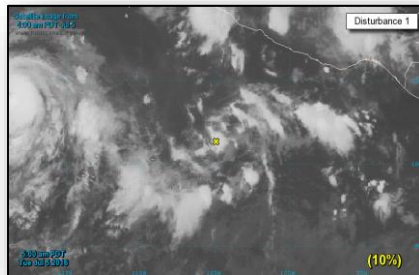

Disturbance 1: (As of 8:00 a.m. EDT)

- Located several hundred miles SW of Manzanillo, Mexico
- Conditions are expected to be conducive for gradual development
- Likely to become a tropical depression by the end of the week
- Formation chance through 48 hours Low (near 10%)
- Formation chance through 5 days High (80%)

Tropical Outlook: Central Pacific

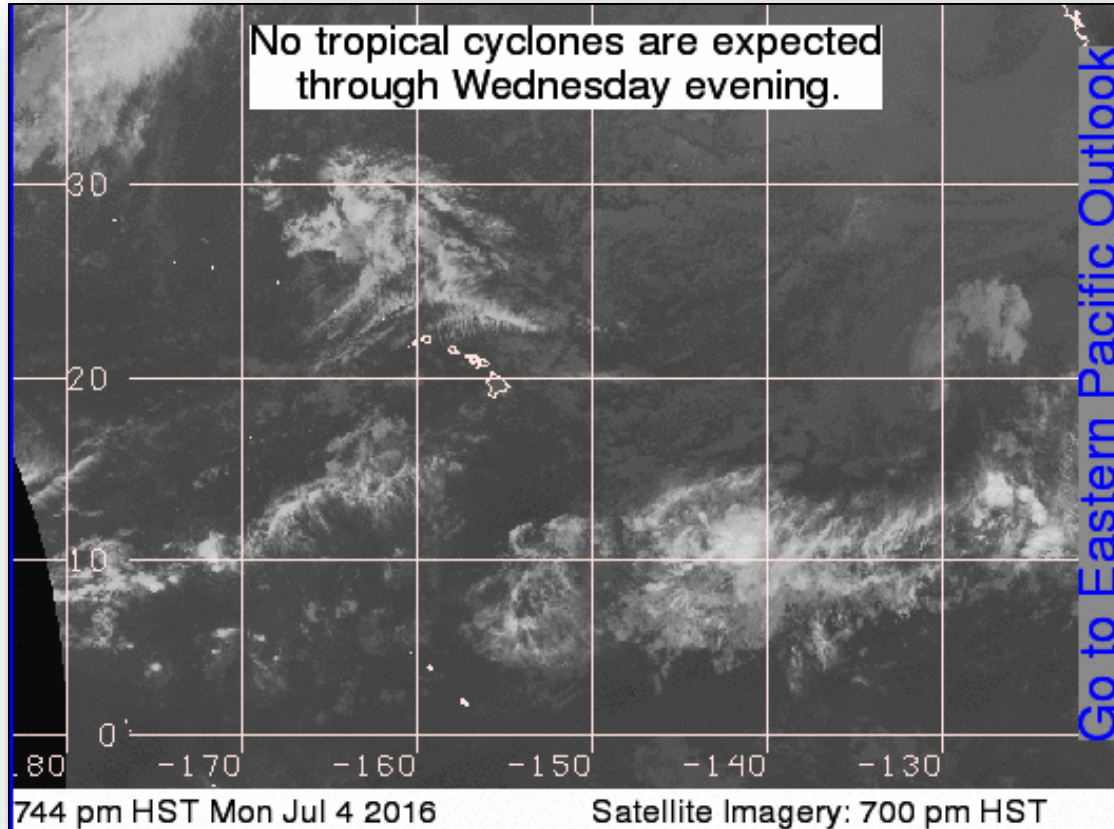

Typhoon Nepartak (02W)

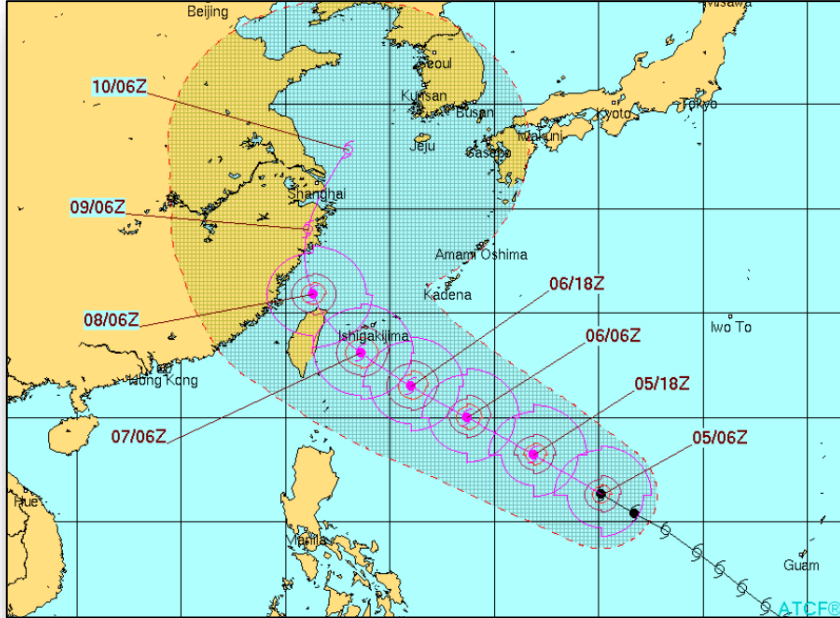

Advisory #10: (as of 5:00 a.m. EDT) - **FINAL**

- Located 735 miles WNW of Guam
- Moving WNW at 21 mph
- Maximum sustained winds at 100 mph (CAT 2)
- Typhoon force winds extend outward 35 miles from the center
- Tropical storm force winds extend outward up to 160 miles from the center
- No projected threat for the U.S.

National Weather Forecast

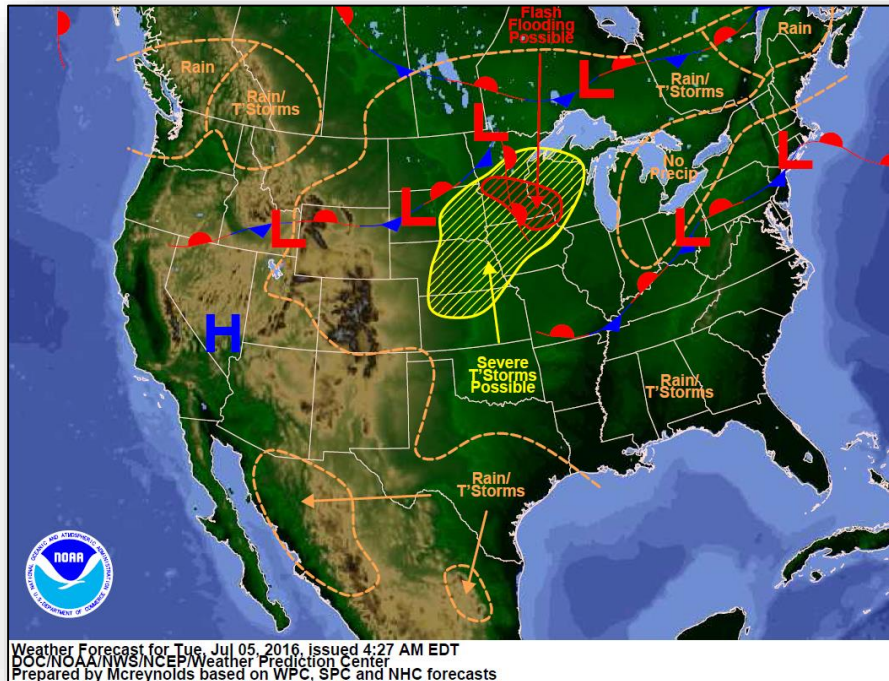

Today

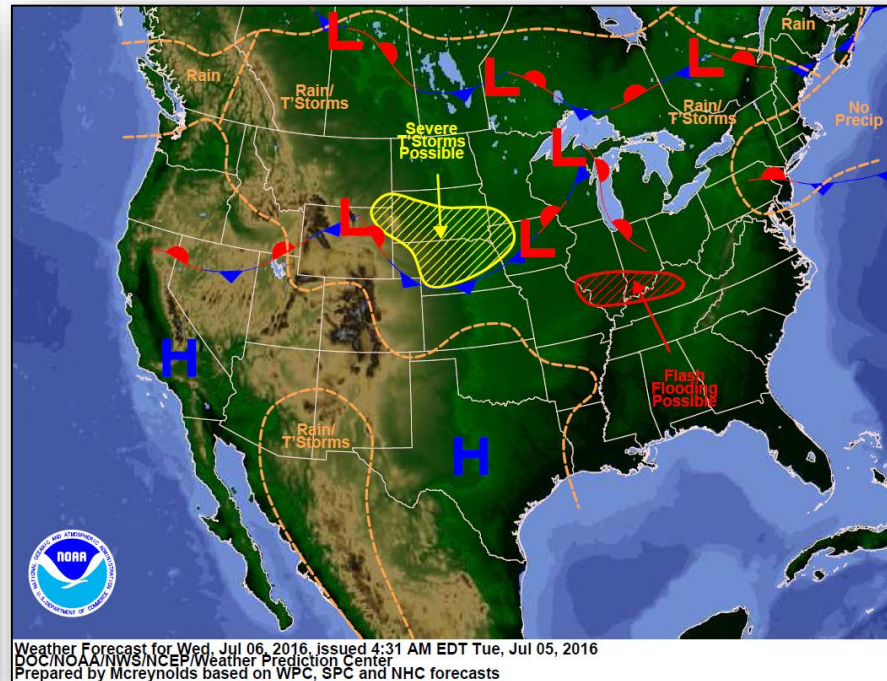

Tomorrow

Active Watches & Warnings

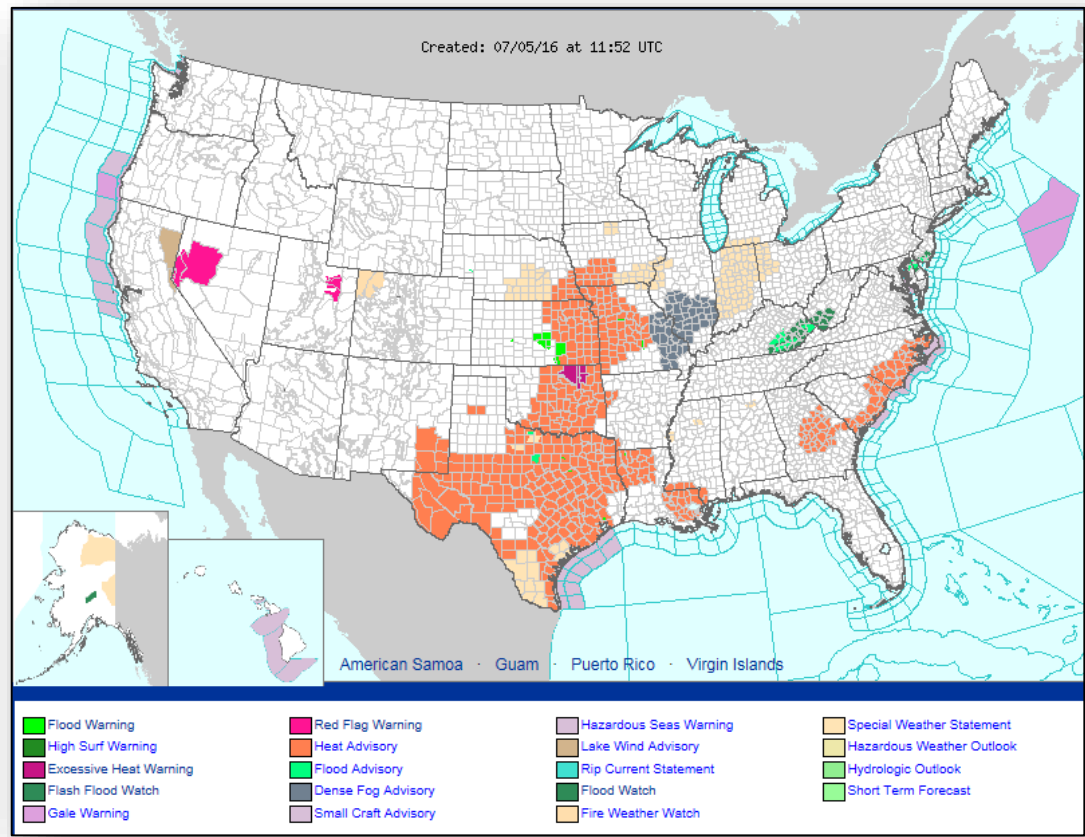

Severe Weather Outlook: Day 1 - 3

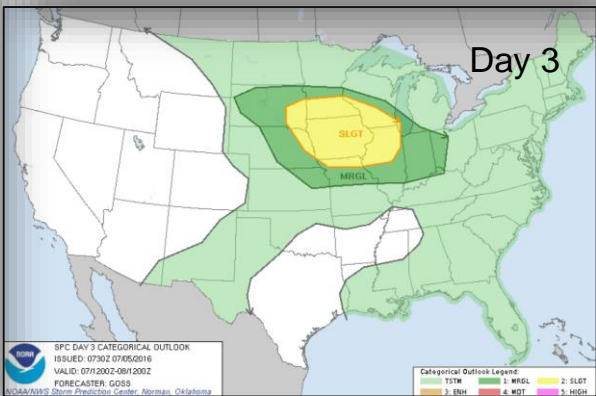
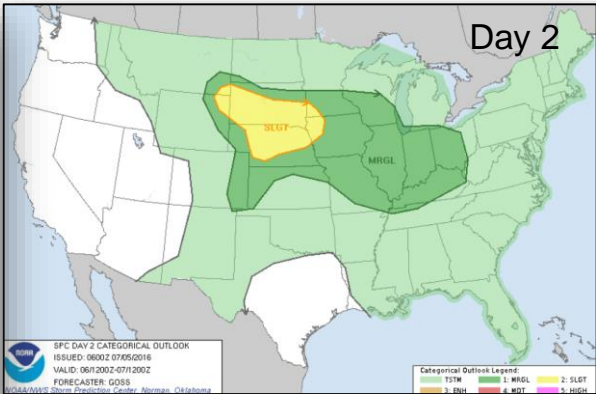
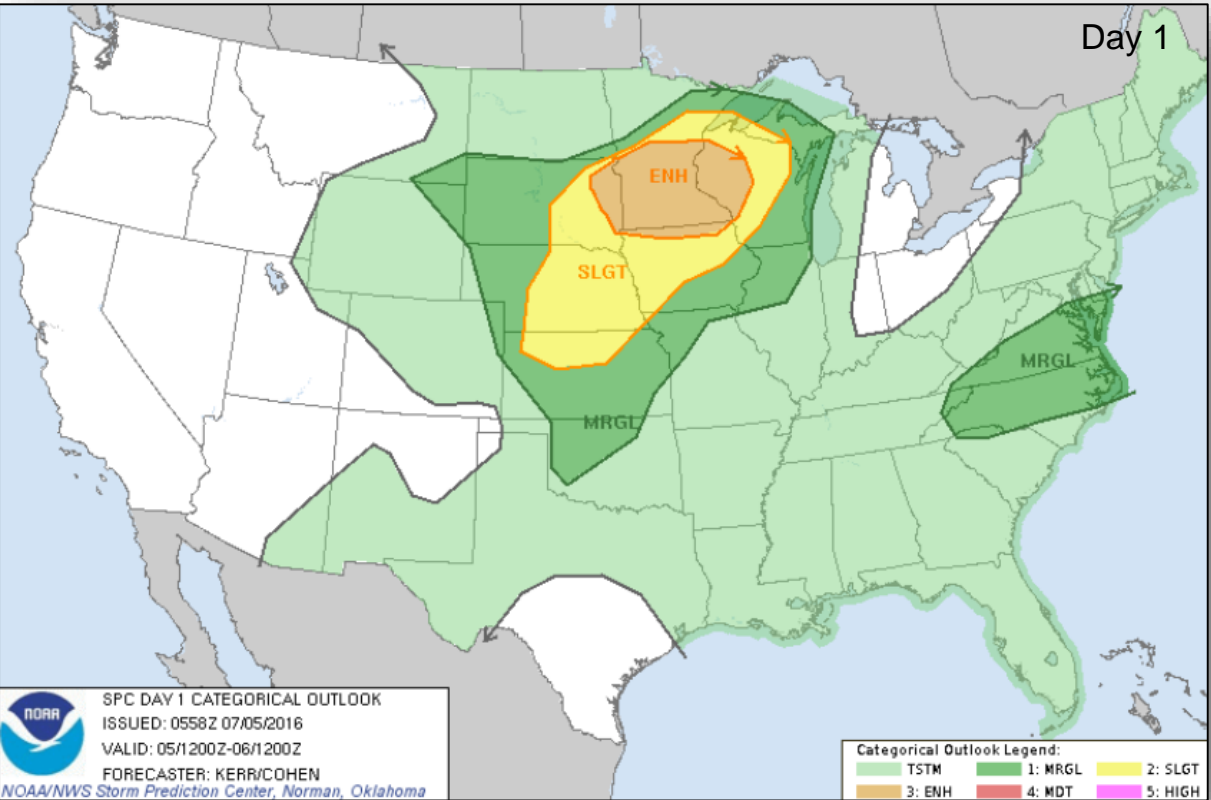

Precipitation Forecast: 1 - 3 Day



FEMA

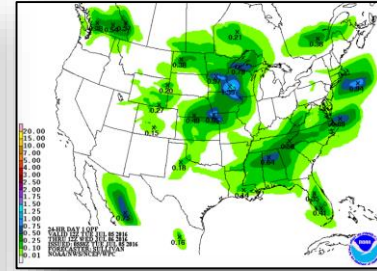
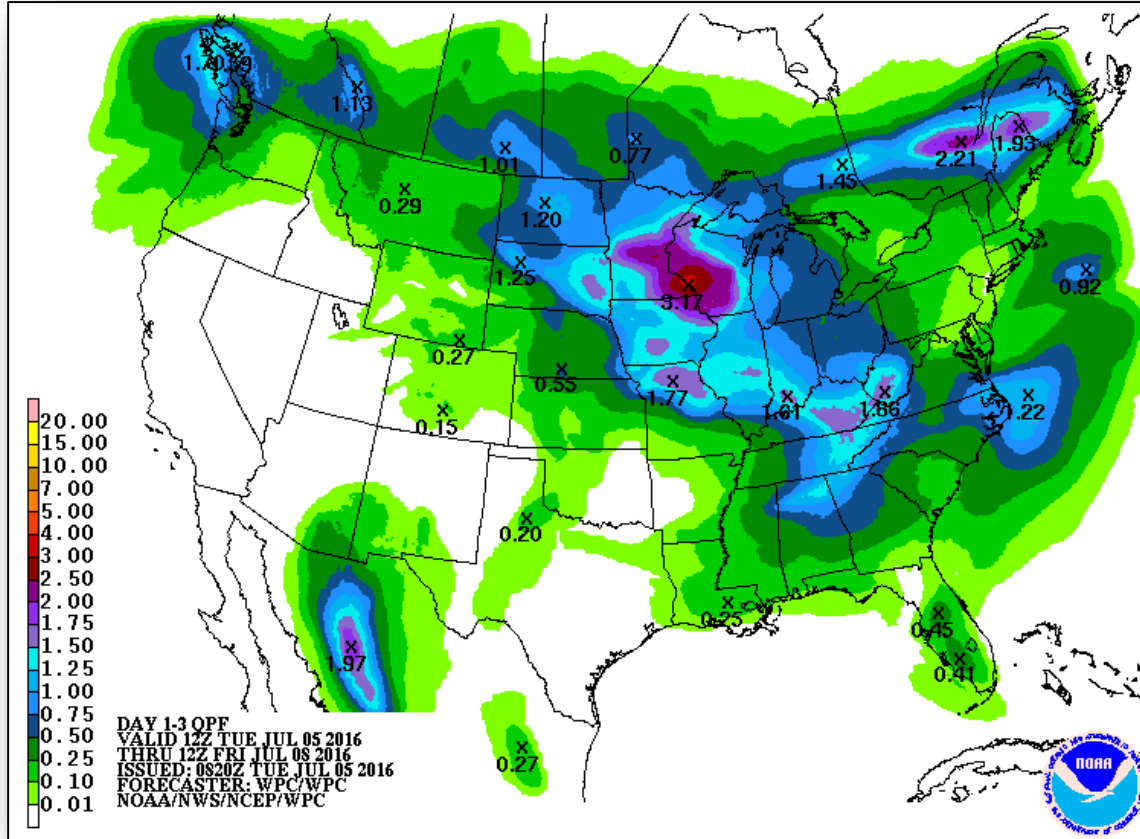

Day 1

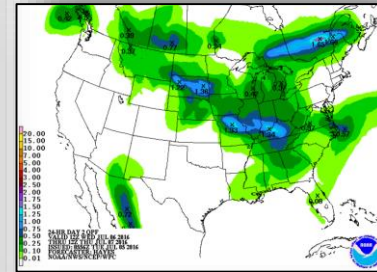

Day 2

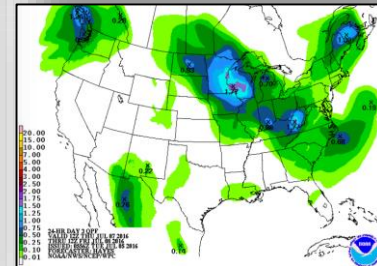

Day 3

Hazards Outlook: July 7-11

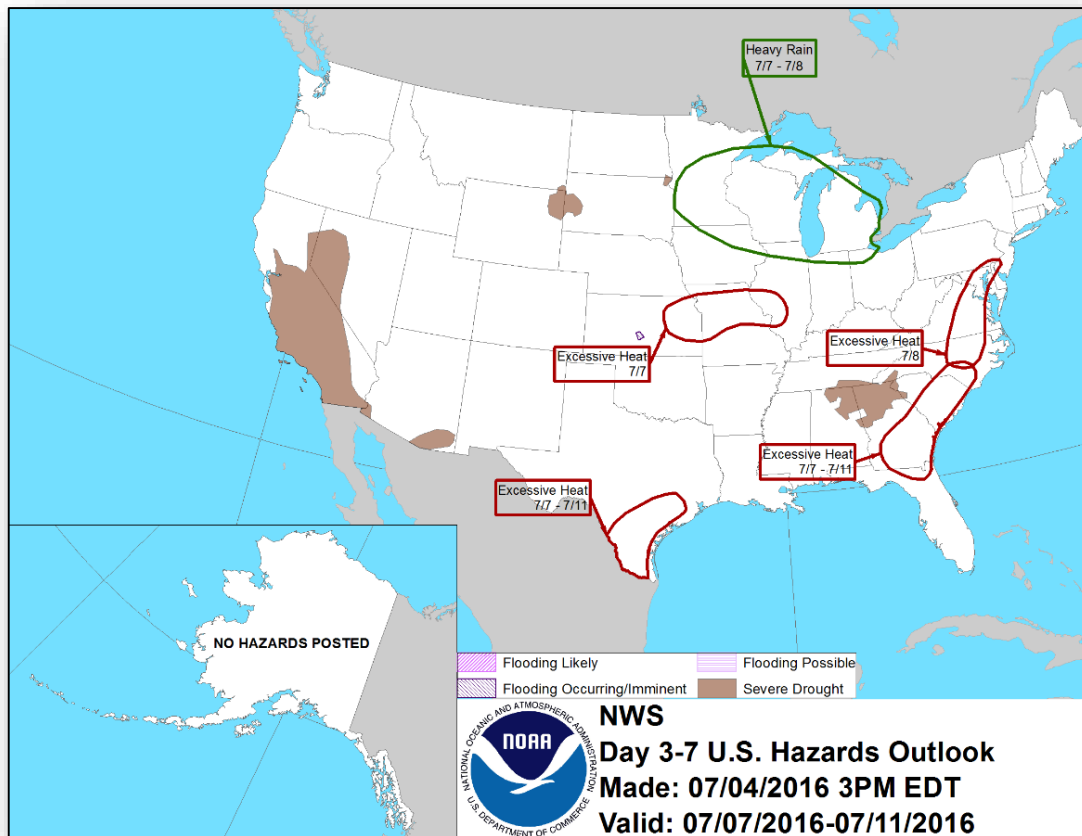

Space Weather

	Past 24 Hours	Current	Next 24 Hours
Space Weather Activity	None	None	None
Geomagnetic Storms	None	None	None
Solar Radiation Storms	None	None	None
Radio Blackouts	None	None	None

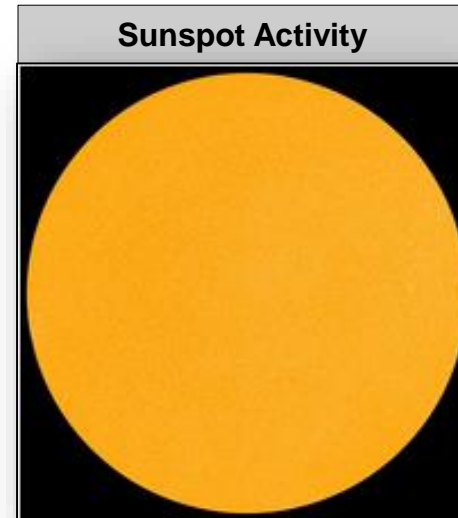
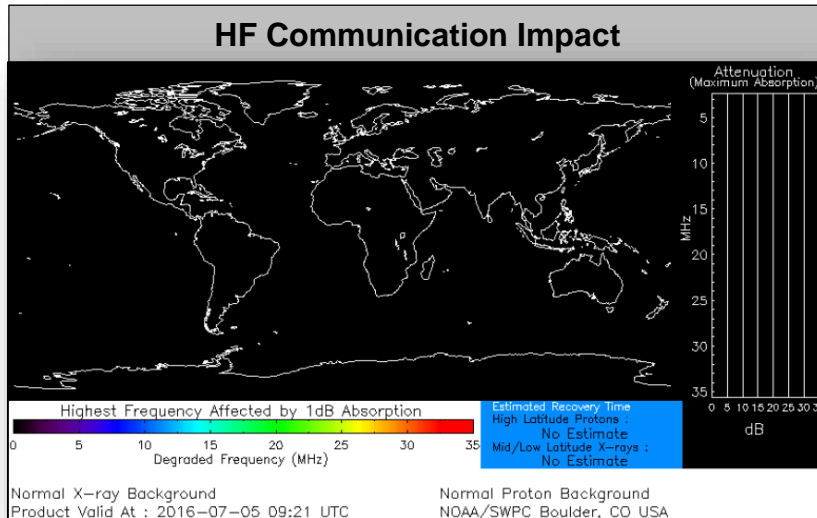

Wildfire Summary



Fire Name (County)	FMAG #	Acres Burned	% Contained	Evacuations (Residents)	Structures Threatened	Structures Damaged / Destroyed	Fatalities / Injuries
Utah							
Saddle - FINAL (Washington County)	FEMA-5130-FM-UT (Approved June 21)	1,640 (+7)	42% (+13)	Lifted	54 Homes, 54 Other	0 / 0	0 / 3

National Fire Activity



National Preparedness Level: 2

Initial attack activity	Light – 160
New large fires	0
Large fires contained	2
Uncontained large fires	14
NIMOs committed	0
Type 1 IMTs committed	3
Type 2 IMTs committed	6

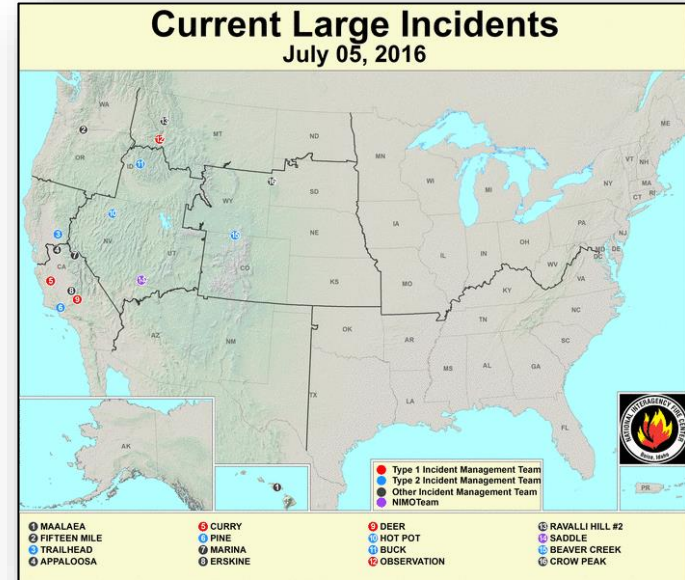

National Preparedness Level 2 - Several Geographic Areas are experiencing high to extreme fire danger. Wildland fire activity is increasing, and large fires are occurring in one (1) or more Geographic Areas. Minimal mobilization of resources from other Geographic Areas is occurring. There is moderate commitment of National Resources with the potential to mobilize additional resources from other Geographic Areas.

Joint Preliminary Damage Assessments



Region	State / Location	Event	IA/PA	Number of Counties		Start – End
				Requested	Complete	
VI	OK	Severe Weather June 11 - 14, 2016	PA	6	6	6/28 - 6/30
VII	KS	Severe Storms and Flooding May 22 - 31, 2016	PA	23 (+8)	23	6/20 - 7/1

Disaster Requests & Declarations



Declaration Requests in Process		Requests APPROVED (since last report)	Requests DENIED (since last report)
1	Date Requested	0	0
OK – DR Severe storms, tornadoes, straight-line winds & flooding	June 28, 2016		

Disaster Amendments



Amendment	Effective Date	Action
Amendment No. 3 to FEMA-4273-DR-WV	July 1, 2016	Adds 2 counties for IA and PA

Open Field Offices as of July 5, 2016

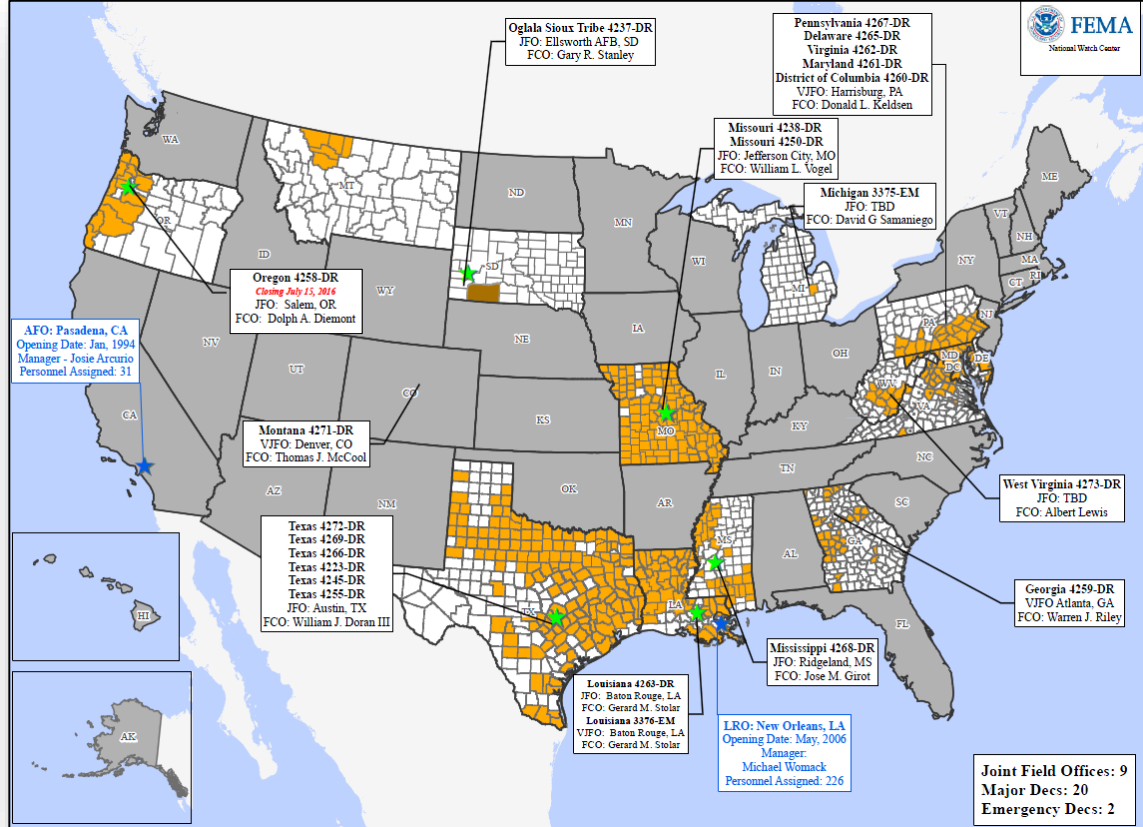

FEMA Readiness: Deployable Teams & Assets



Deployable Teams & Assets									
Resource	Status	Total	FMC Available		Partially Available	Not Available	Detailed, Deployed, Activated	Comments	Rating Criterion
FCO		33	15	45%	0	1	17		OFDC Readiness: FCO Green Yellow Red Type 1 3+ 2 1 Type 2 4+ 3 2 Type 3 4 3 2 FDRC 3 2 1
FDRC		9	5	56%	0	0	4		
US&R		28	27	96%	1	0	0	NJ TF-1 Partially Mission Capable	<ul style="list-style-type: none"> Green = Available/FMC Yellow = Available/PMC Red = Out-of-Service Blue = Assigned/Deployed
National IMAT		3	3	100%	0	0	0	West: Primary (On Call)	<ul style="list-style-type: none"> Green: 3 available Yellow: 1-2 available Red: 0 avail (<i>Individual N-IMAT red if 50% of Section Chiefs and/or Team Leader is unavailable for deployment.</i>)
Regional IMAT		13	8	62%	0	0	5	<u>Deployed:</u> RI: To WV (4273-WV) RIII: To WV (4273-WV) RIV: Team 1 to WV (4273-WV) RVI: Team 1 to TX (4266-TX) RVII: To TX (4272-TX)	<ul style="list-style-type: none"> Green: >6 teams available Yellow: 4 - 6 teams available Red: < 4 teams available R-IMAT also red if TL Ops/Log Chief is unavailable & has no qualified replacement
MERS Teams		18	13	70%	0	0	5	<u>Deployed:</u> Denton: 2 teams to TX (4272-TX) Frederick: 1 team to WV (4273-WV) Thomasville: 1 team to WV (4273-WV) Maynard: 1 team to WV (4273-WV)	<ul style="list-style-type: none"> Green = >66% available Yellow = 33% to 66% available Red = <33% available

MERS Availability Summary



FEMA

MERS Availability Summary			
as of 7/4/2016			
Legend	> 66%	< 66% & > 33%	< 33%
	Personnel Availability	Equipment Availability	% Deployed
Bothell MERS	57%	100%	34%
Denton MERS	68%	69%	0%
Denver MERS	98%	87%	0%
Frederick MERS	62%	100%	31%
Maynard MERS	78%	100%	0%
Thomasville MERS	78%	100%	18%
<i>Disaster Emergency Communications Division</i>			
Overall MERS Availability	73%	93%	18%

FEMA Readiness: National & Regional Teams



National/Regional Teams									
Resource	Status	Total	FMC Available		Partially Available	Not Available	Status	Comments	Rating Criterion
NWC		5	5	100%	0	0	Watch / Steady State		<ul style="list-style-type: none"> • Green = FMC • Yellow = PMC • Red = NMC
NRCC		2	2	100%	0	0	Not Activated		
HLT		1	1	100%	0	0	Activated		
DEST							Not Activated		
RRCCs		10	10	100%	0	0	Not Activated		
RWCs/MOCs		10	10	100%	0	0	Not Activated		

Public Assistance Grant Program



PA Project Worksheets Obligated in past week, as of 07/04/16 at 1500 EDT										
PA Category	Emergency Work		Permanent Work					H - Fire Management	Z - State Management	Total
	A - Debris Removal	B - Protective Measures	C - Roads & Bridges	D - Water Control Facilities	E - Public Buildings	F - Public Utilities	G - Recreational or Other			
Number Of PWs Obligated	13	40	67	3	7	14	5	0	4	153
Federal Share Obligated	\$661,438	\$4,149,073	\$3,970,581	\$837,109	\$227,513	\$634,761	\$113,350	\$0	\$413,721	\$11,007,545

Public Assistance Obligated per Category In the Past 2 Weeks – 06/20/2016 through 07/04/2016

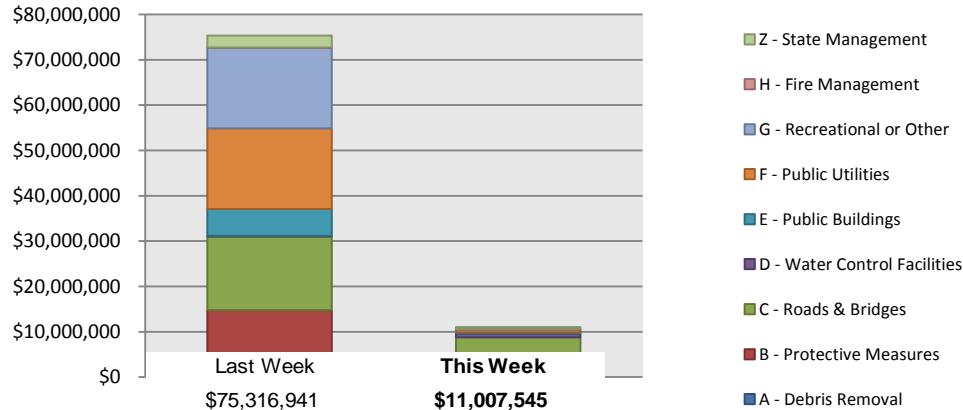

PA Highlights

- None at this time.

Direct Housing



**Total Households in FEMA Direct Housing per State
Past Year per Week, 7/6/2015 – 7/4/2016, Projected to 1/9/2017
There are currently **126** Households Occupying **126** Temporary Units**

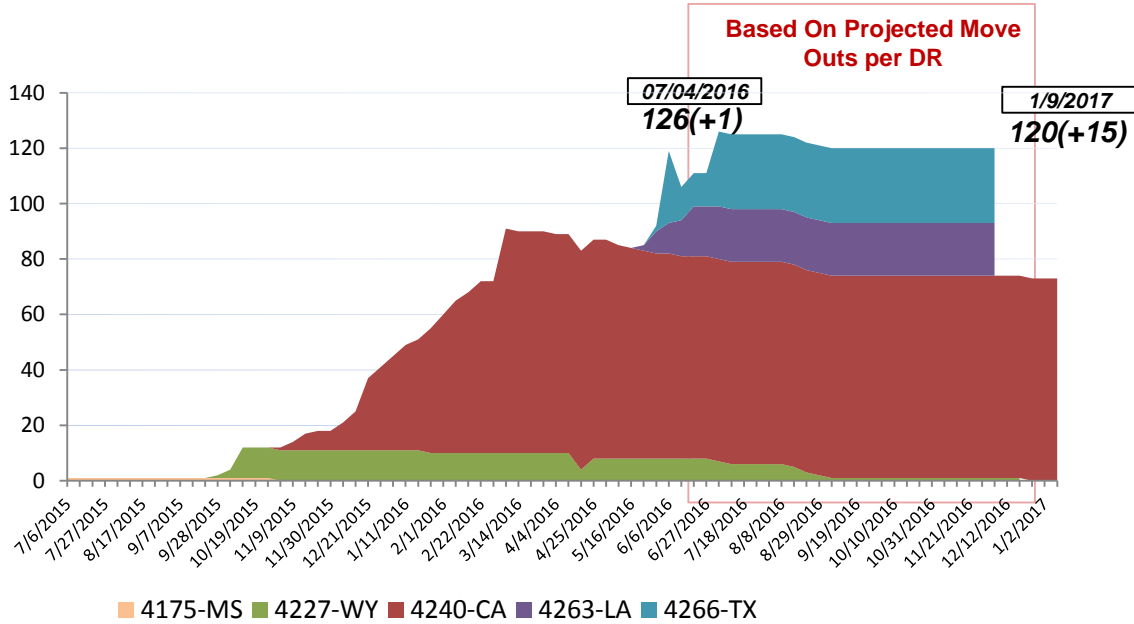

DR	IA Declaration Date	Program End Date	Current # of Households in Direct Housing (Weekly Change)
4227-WY	7/7/2015	1/7/2017	7 (+1)
4240-CA	9/22/2015	3/22/2017	73(0)
4263-LA	3/13/2016	9/13/2017	19(+1)
4266-TX	3/19/2016	9/19/2017	27(+1)

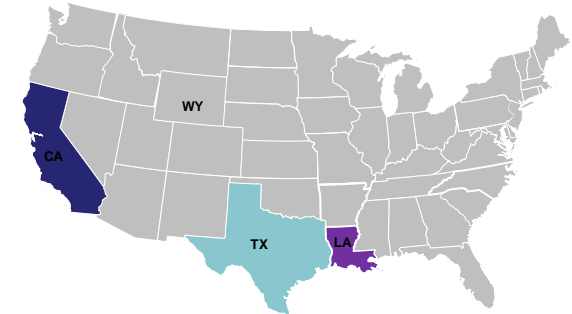

States with Currently Occupied Units

Individual Assistance Activity



Individuals and Households Program Activity As Of: 7/4/16

	In Past 7 Days		Cumulative	
	Applicants Approved	Amount Approved	Applicants Approved	Amount Approved
4269-TX Declared 04-25-2016 End Of Reg Period 07-29-2016				
Housing Assistance	158	\$673,286.32	8,251	\$40,319,583.40
Other Needs Assistance	154	\$508,171.49	4,666	\$14,625,041.27
Total IHP	\$1,181,457.81		\$54,944,624.67	
4272-TX Declared 06-11-2016 End Of Reg Period 08-10-2016				
Housing Assistance	772	\$3,921,155.71	4,056	\$25,264,646.73
Other Needs Assistance	310	\$873,478.28	1,044	\$2,686,093.99
Total IHP	\$4,794,633.99		\$27,950,740.72	
4273-WV Declared 06-25-2016 End Of Reg Period 08-24-2016				
Housing Assistance	1,445	\$10,803,373.71	1,445	\$10,803,373.71
Other Needs Assistance	465	\$2,064,198.09	465	\$2,064,198.09
Total IHP	\$12,867,571.80		\$12,867,571.80	
20 Declarations IHP Programmatically Open - Closed Registration *				
Housing Assistance	183	\$492,563.45		
Other Needs Assistance	62	\$154,966.76		
Total IHP	\$647,530.21			
Total IHP Approved in Past Week		\$19,491,193.81		

IHP Approved per Category In the Past 2 Weeks – 06/20/2016 through 07/04/2016

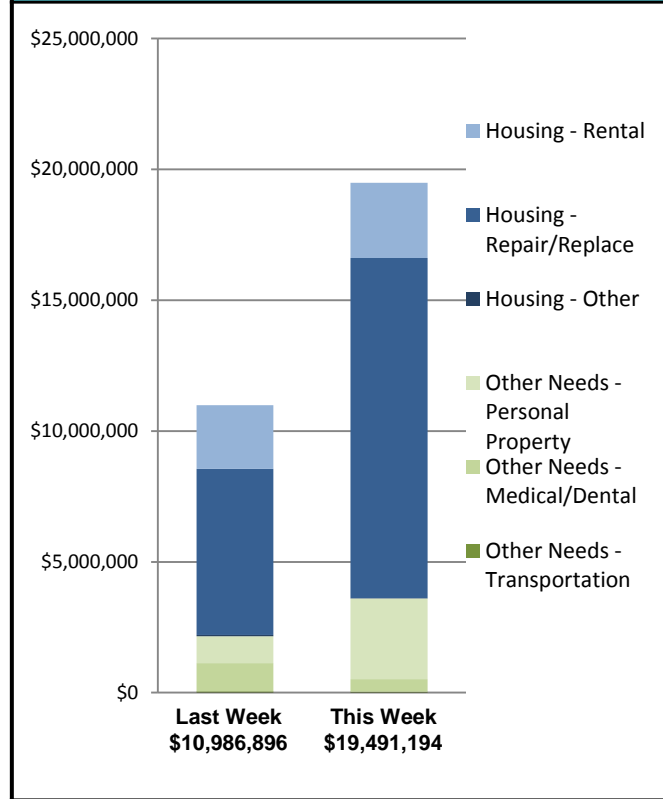



FEMA

FEMA's mission is to support our citizens and first responders to ensure that as a nation we work together to build, sustain, and improve our capability to prepare for, protect against, respond to, recover from, and mitigate all hazards.