



FEMA

Daily Operations Briefing

Sunday, July 3, 2016

8:30 a.m. EDT

Significant Activity: July 2 - 3



Significant Events: None

Tropical Activity:

- Atlantic – Tropical cyclone activity not expected next 48 hours
- Eastern Pacific – Tropical Storm Agatha; Tropical Storm Blas
- Central Pacific – No tropical cyclones expected through Sunday morning
- South Pacific – Tropical Storm Nepartak

Significant Weather:

- Severe Thunderstorms – Southern Plains, Middle/Lower Mississippi, Ohio and Tennessee valleys
- Flash Flooding – Southern Plains, Middle/Lower Mississippi and Ohio/Tennessee valleys
- Rain and Thunderstorms – Southern Plains, Middle/Lower Mississippi valleys and portions of the Southeast, Mid-Atlantic and Northeast
- Red Flag Warnings – WA & OR
- Space Weather – No space weather storms observed past 24 hours, Minor G1 Geomagnetic storms predicted next 24 hours

Earthquake Activity: No significant activity

Wildfire Activity: Saddle Fire (FEMA-5130-FM-UT)

Declaration Activity: None

Tropical Outlook: Atlantic

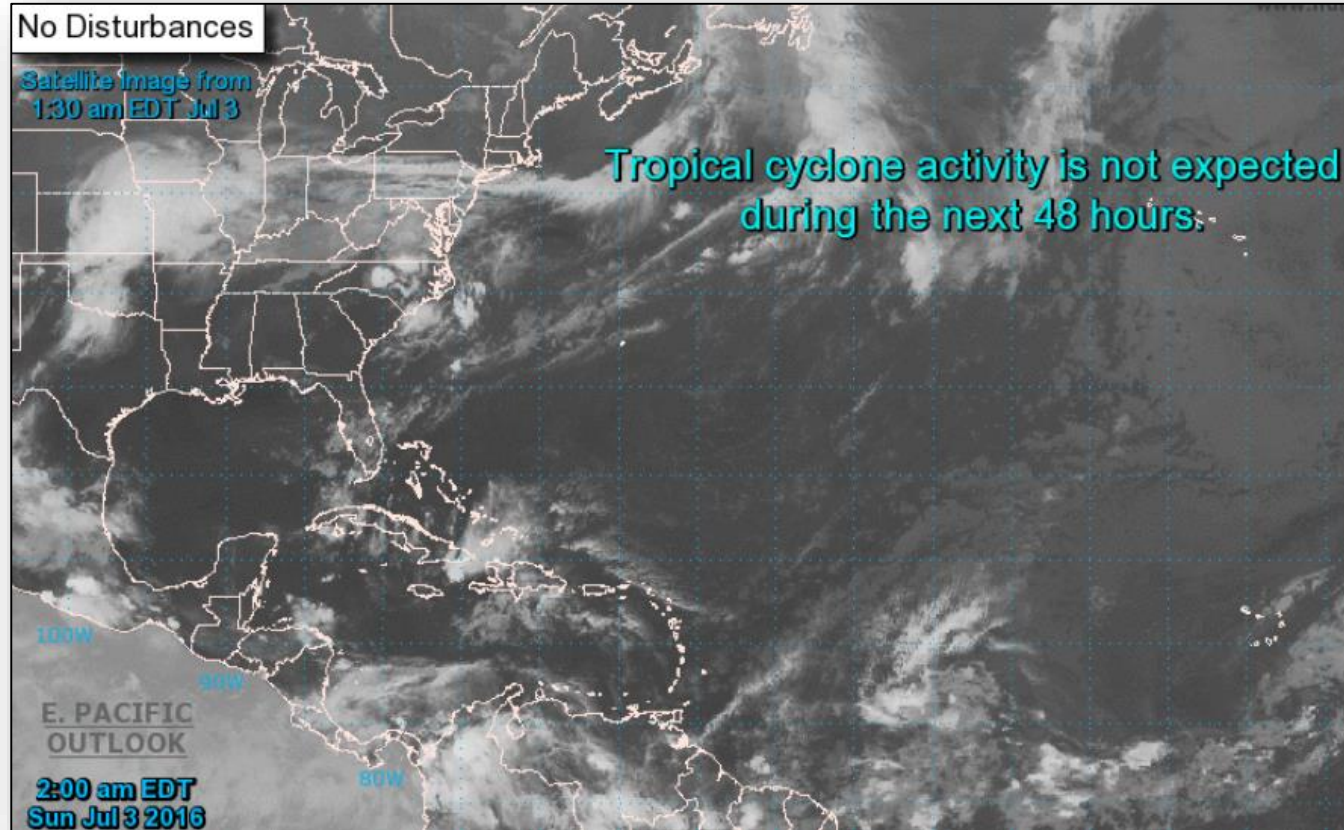

Tropical Outlook: Eastern Pacific



FEMA

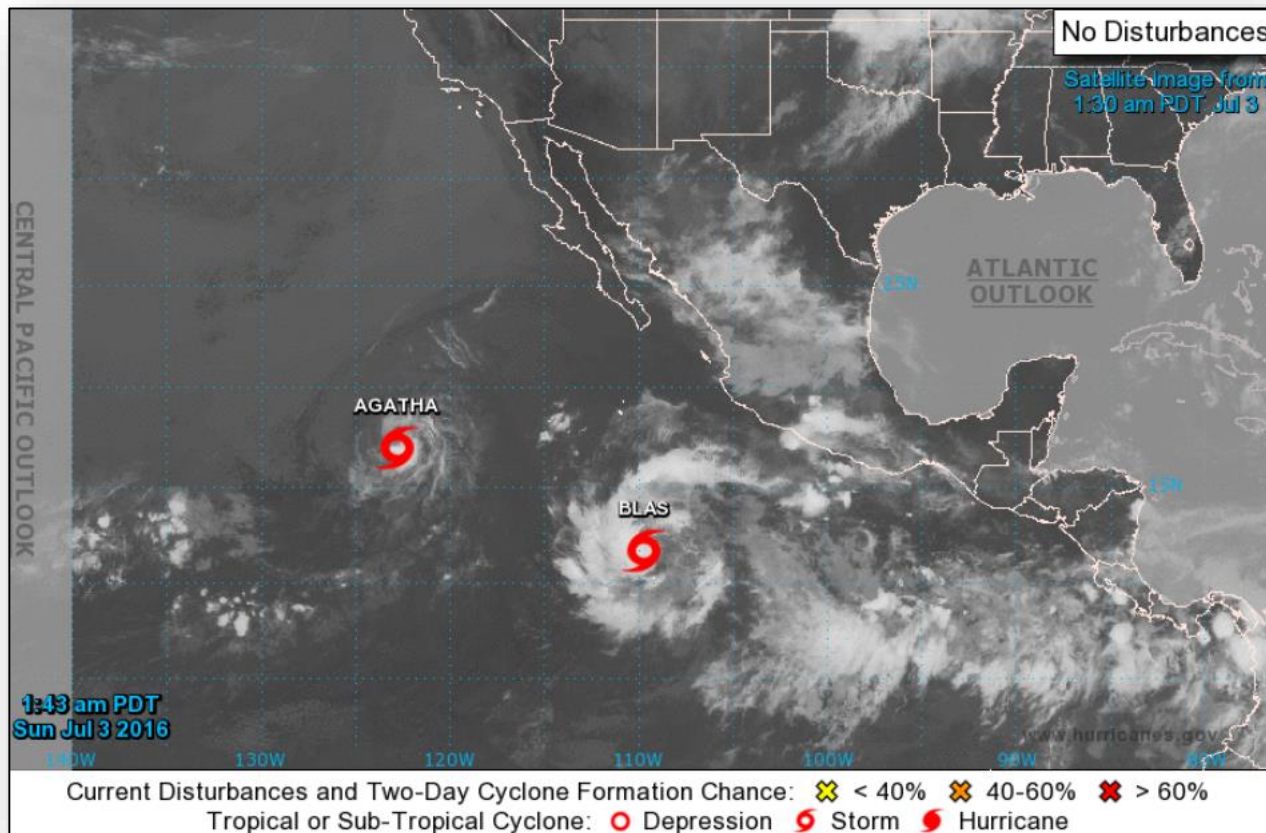

Tropical Outlook: Eastern Pacific

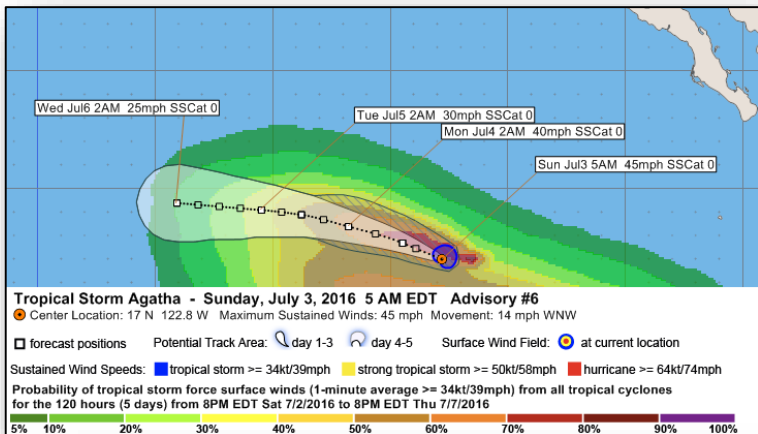

Tropical Storm Agatha: (Advisory #6 – as of 5:00 a.m. EDT)

- Located 935 miles WSW of the southern tip of Baja California Peninsula
- Moving WNW at 14 mph over the open eastern Pacific
- Max sustained winds of 45 mph
- No coastal watches or warnings in effect for U.S. interests

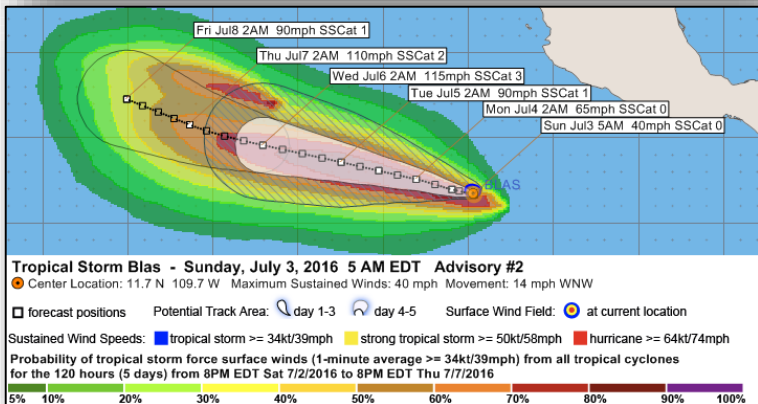

Tropical Storm Blas: (Advisory #2 – as of 5:00 a.m. EDT)

- Located 620 miles SSW of Manzanillo, Mexico
- Moving WNW at 14 mph
- Maximum sustained winds 40 mph
- No coastal watches or warnings in effect for U.S. interests

Tropical Outlook: Central Pacific

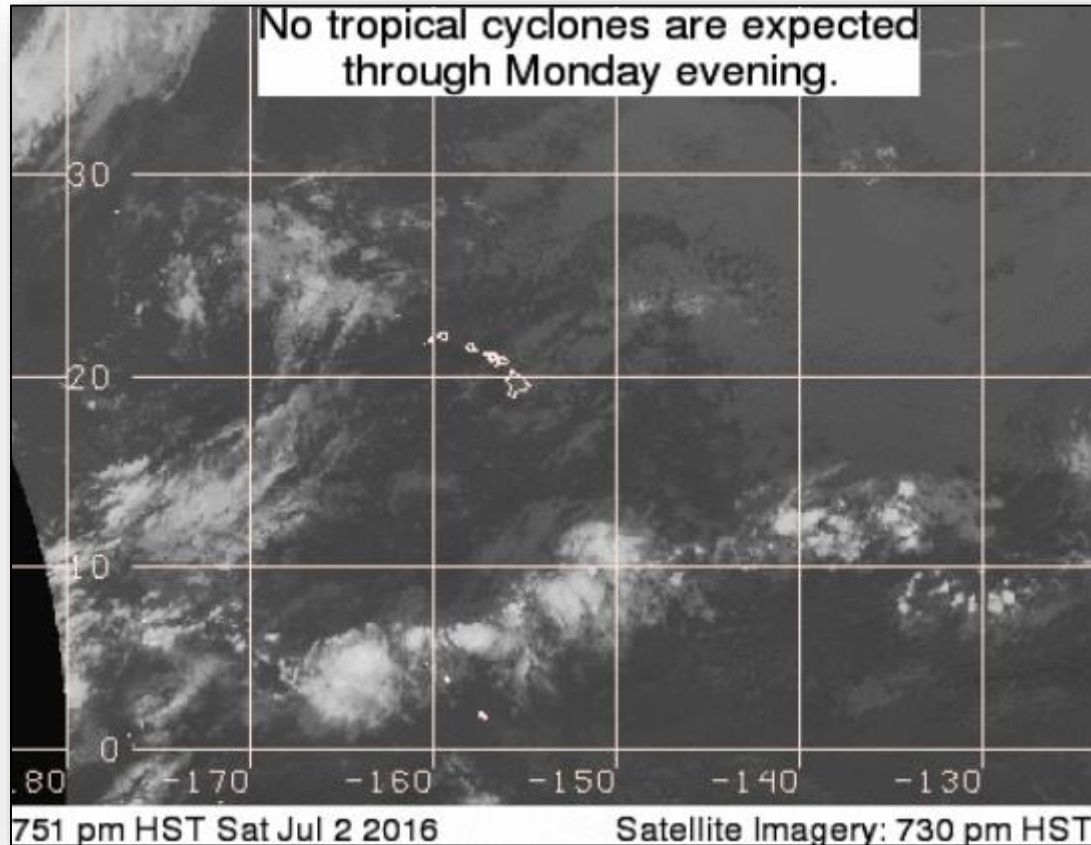

Tropical Depression 02W (Nepartak)

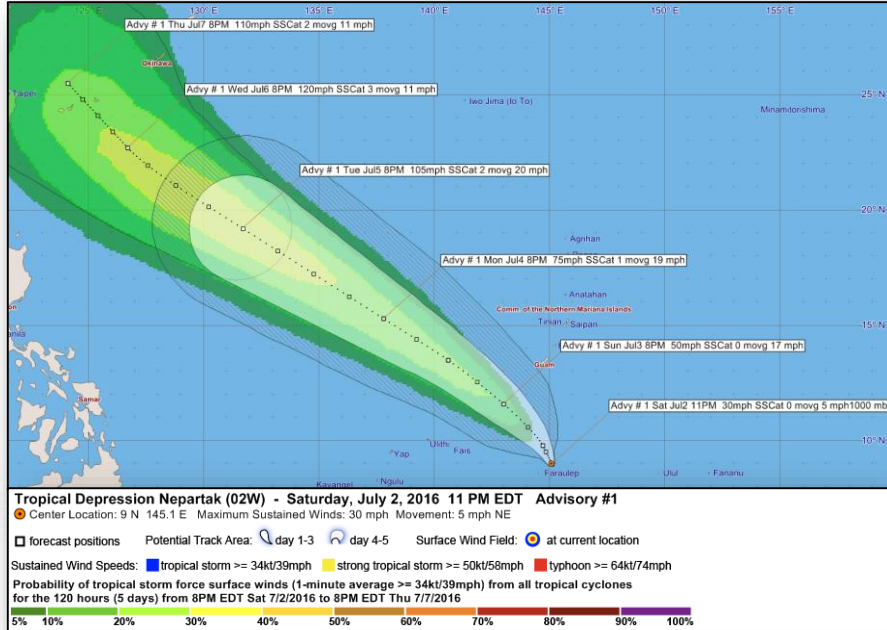

Advisory #1: (as of 11:00 p.m. EDT)

- Located 326 miles S of Guam; 484 miles W of Yap
- Moving NE at 5 mph
- Max sustained winds of 30 mph
- Tropical Storm Warning for Faraulep Yap State
- Tropical Storm Watch for Fais and Ulithi in Yap State
- No watches or warnings for Guam
- Closest point of approach to Guam expected to be 160 miles at 8:00 p.m. EDT today

National Weather Forecast

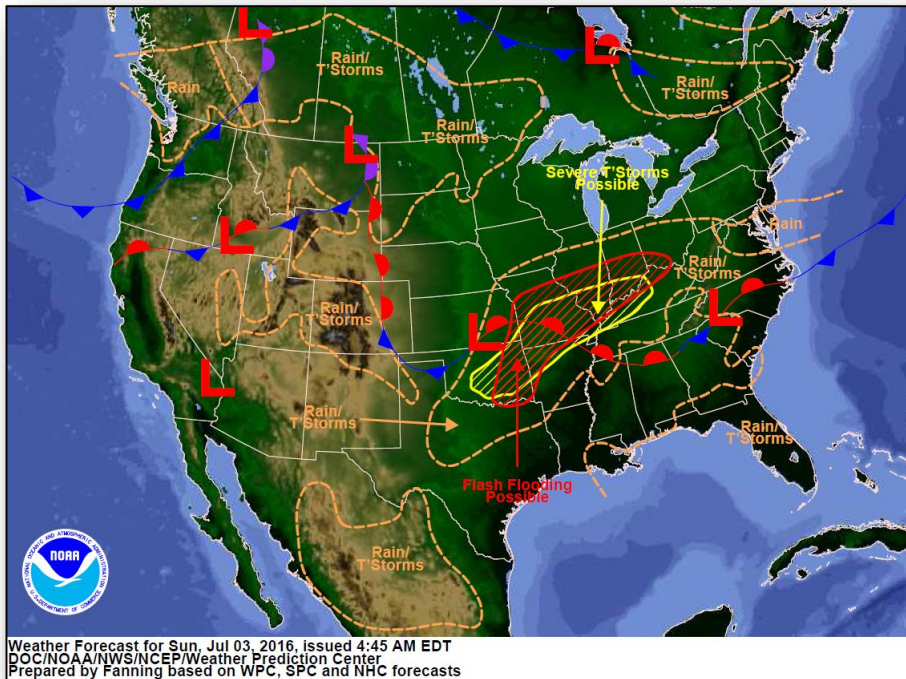

Today

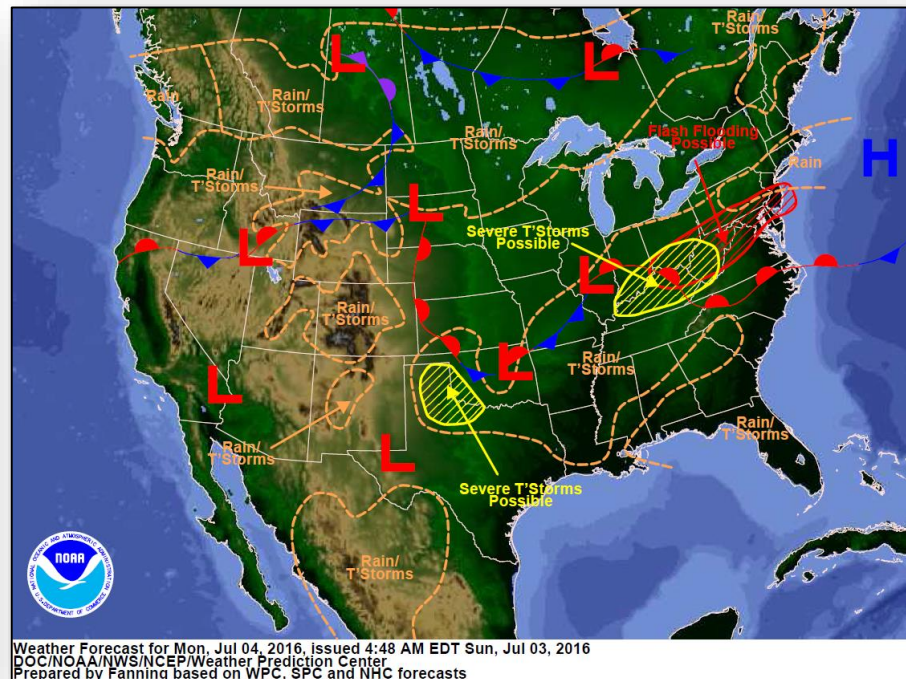

Tomorrow

Active Watches & Warnings

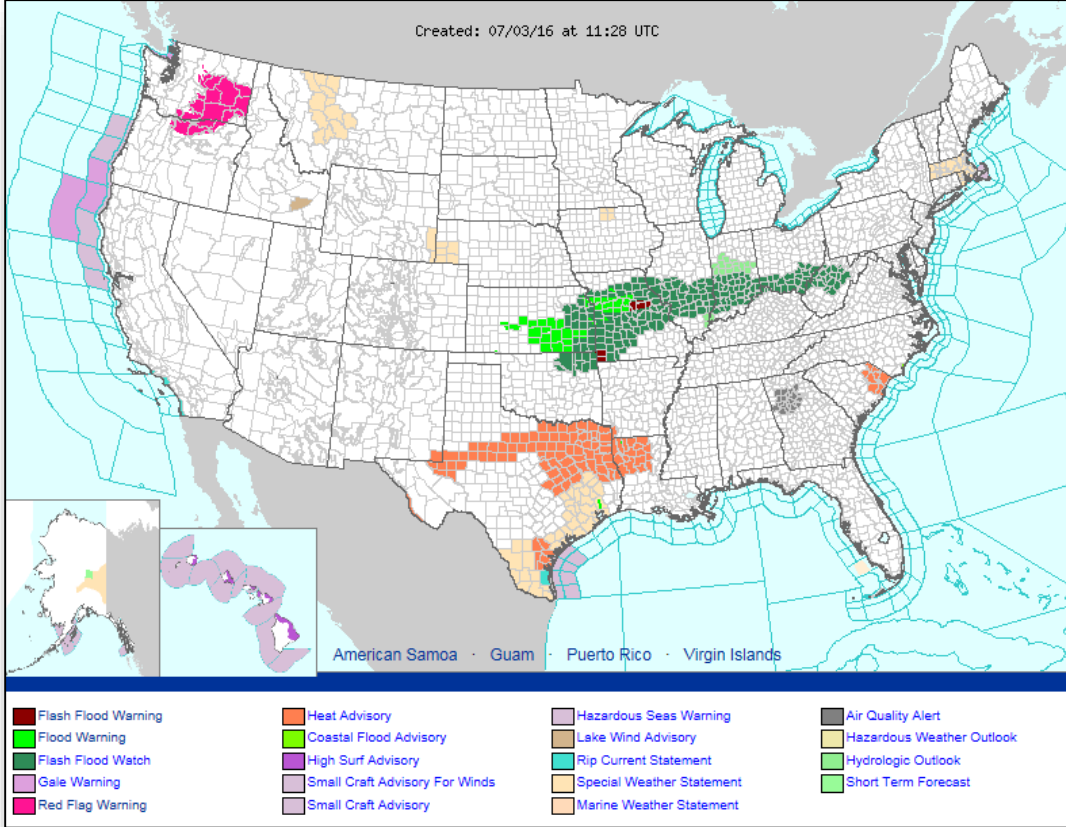

Severe Weather Outlook: Day 1 - 3

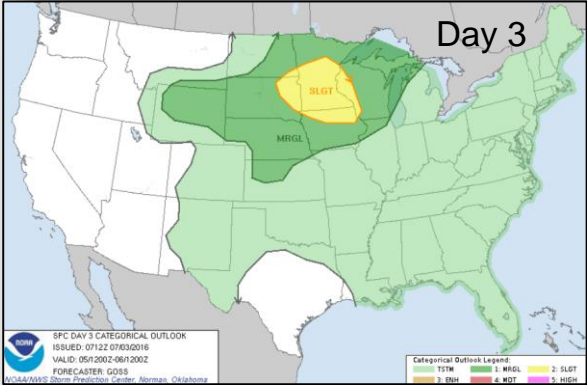
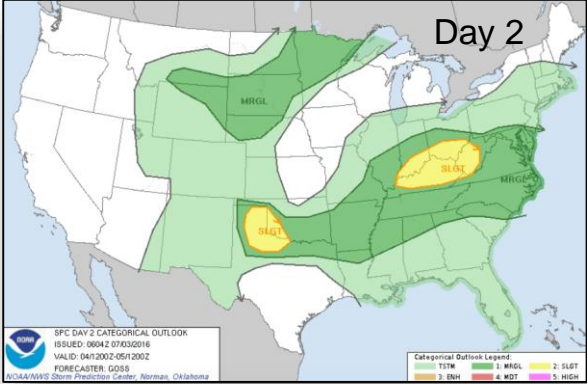
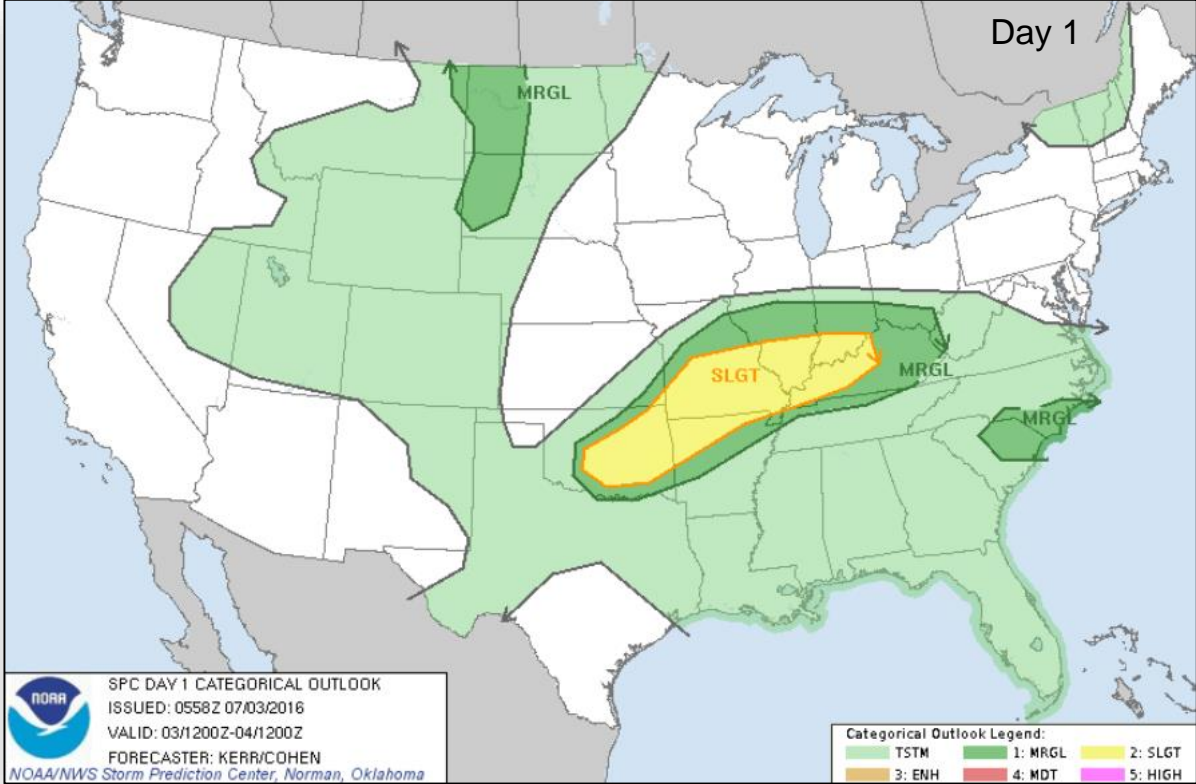



FEMA

Precipitation Forecast: 1 - 3 Day

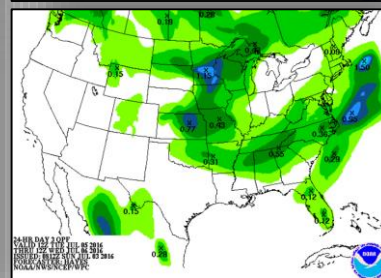
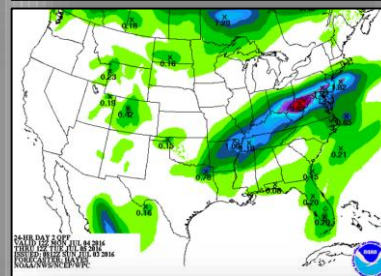
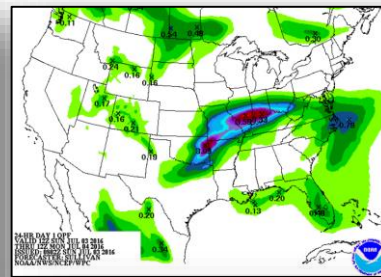
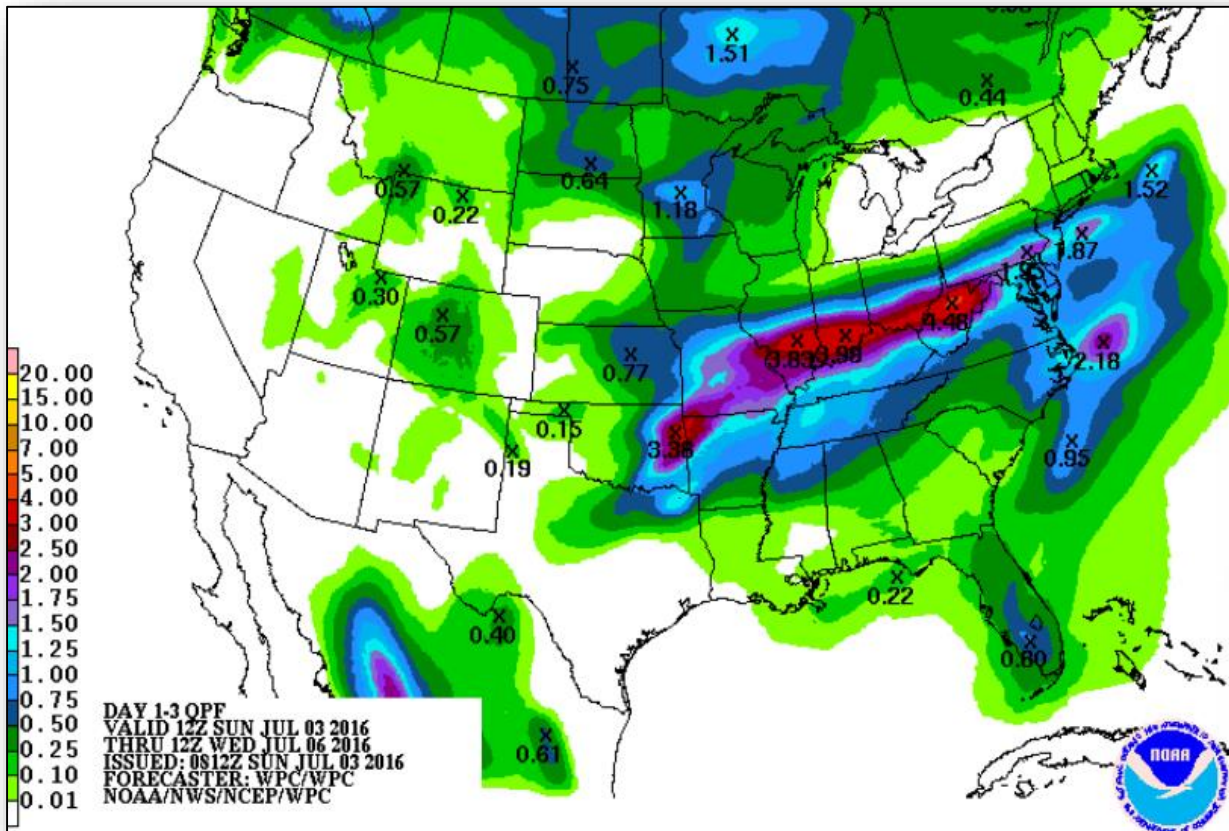

Flash Flood Potential

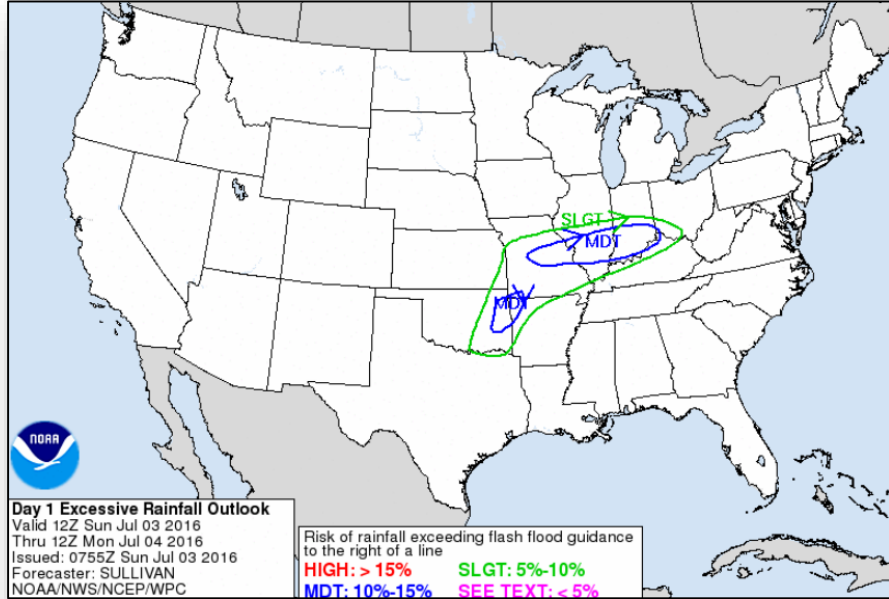

Day 1

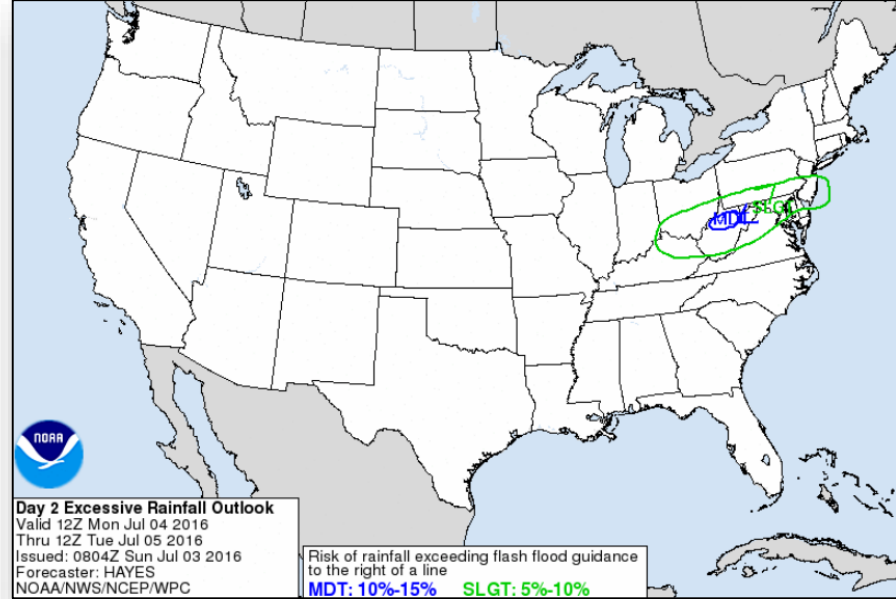

Day 2

6 - 10 Day Outlooks

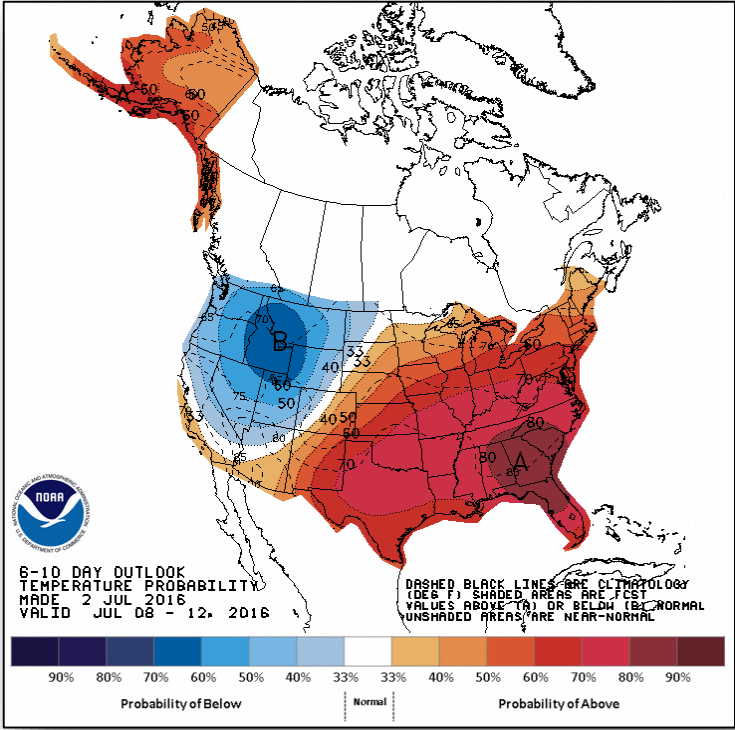

6 - 10 Day Temperature Probability

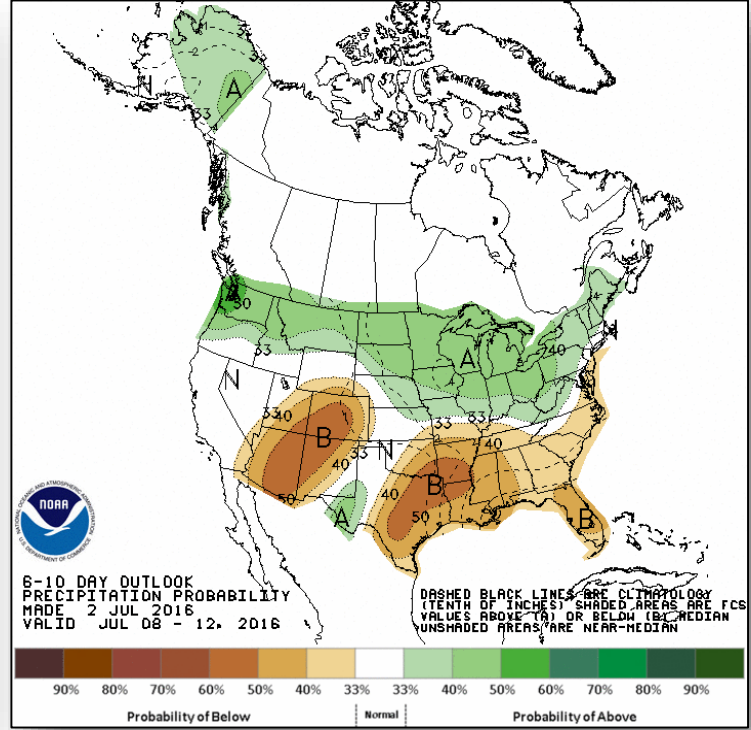

6 - 10 Day Precipitation Probability

Space Weather

| | Past 24 Hours | Current | Next 24 Hours |
|-------------------------------|---------------|-------------|---------------|
| Space Weather Activity | None | None | Minor |
| Geomagnetic Storms | None | None | G1 |
| Solar Radiation Storms | None | None | None |
| Radio Blackouts | None | None | None |

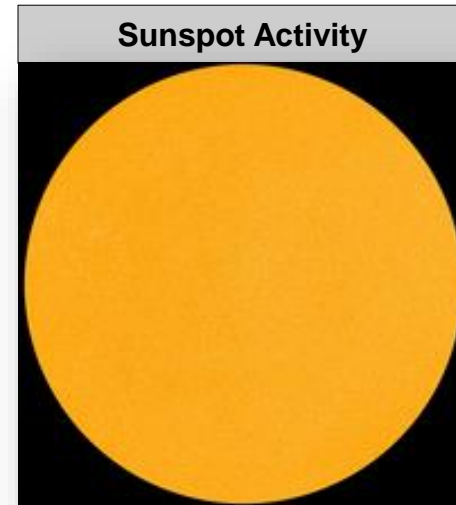
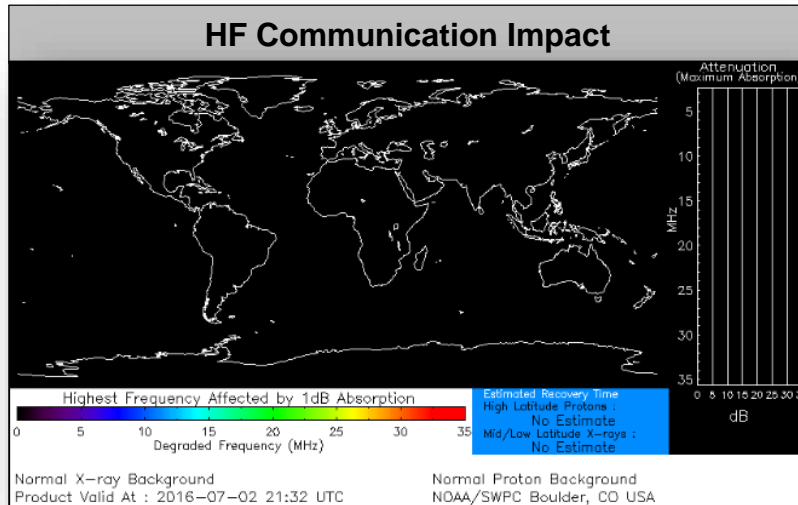

Wildfire Summary



| Fire Name (County) | FMAG # | Acres Burned | % Contained | Evacuations (Residents) | Structures Threatened | Structures Damaged / Destroyed | Fatalities / Injuries |
|-------------------------------|---------------------------------------|-----------------|----------------|----------------------------|--------------------------|--------------------------------------|--------------------------|
| Utah | | | | | | | |
| Saddle (Washington County) | FEMA-5130-FM-UT (Approved June 21) | 1,633 (+93) | 42% (+13) | Lifted | 54 Homes | 0 / 0 | 0 / 2 |

Joint Preliminary Damage Assessments



| Region | State / Location | Event | IA/PA | Number of Counties | | Start – End |
|--------|------------------|---|-------|--------------------|----------|-------------|
| | | | | Requested | Complete | |
| VI | OK | Severe Weather June 11 - 14, 2016 | PA | 6 | 6 | 6/28 - 6/30 |
| VII | KS | Severe Storms and Flooding May 22 - 31, 2016 | PA | 23 (+8) | 23 | 6/20 - 7/1 |

Disaster Requests & Declarations



| Declaration Requests in Process | | Requests APPROVED (since last report) | Requests DENIED (since last report) |
|---|----------------|--|--|
| 1 | Date Requested | 0 | 0 |
| OK: DR Severe storms, tornadoes, straight-line winds & flooding | June 28, 2016 | | |

Disaster Amendments



| Amendment | Effective Date | Action |
|------------------------------------|----------------|--------------------------------|
| Amendment No. 3 to FEMA-4273-DR-WV | July 1, 2016 | Added 2 Counties for IA and PA |

Open Field Offices as of July 2, 2016

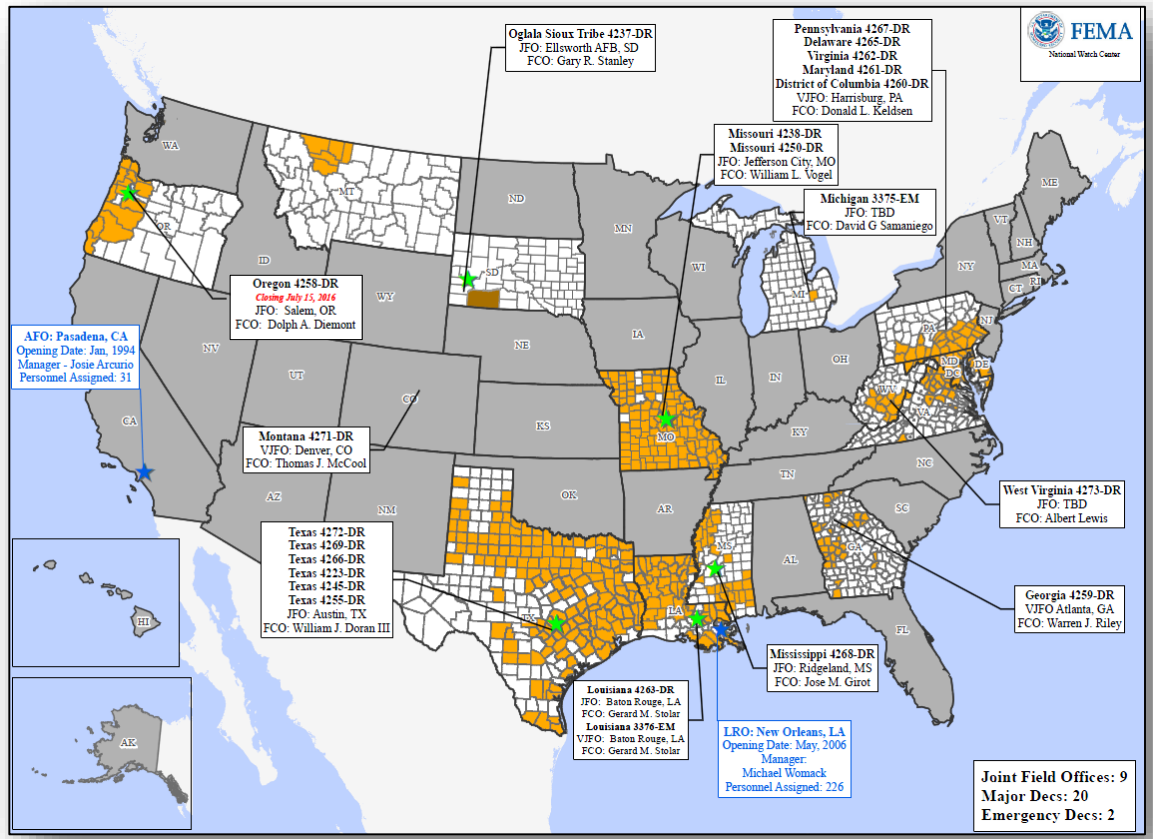

FEMA Readiness: Deployable Teams & Assets



| Deployable Teams & Assets | | | | | | | | | |
|---------------------------|--------|-------|---------------|------|---------------------|---------------|-------------------------------|---|---|
| Resource | Status | Total | FMC Available | | Partially Available | Not Available | Detailed, Deployed, Activated | Comments | Rating Criterion |
| FCO | | 33 | 15 | 45% | 0 | 1 | 17 | | OFDC Readiness: FCO Green Yellow Red Type 1 3+ 2 1 Type 2 4+ 3 2 Type 3 4 3 2 FDRC 3 2 1 |
| FDRC | | 9 | 5 | 56% | 0 | 0 | 4 | | |
| US&R | | 28 | 27 | 96% | 1 | 0 | 0 | NJ TF-1 Partially Mission Capable | <ul style="list-style-type: none"> Green = Available/FMC Yellow = Available/PMC Red = Out-of-Service Blue = Assigned/Deployed |
| National IMAT | | 3 | 3 | 100% | 0 | 0 | 0 | West – On call as of July 1 | <ul style="list-style-type: none"> Green: 3 available Yellow: 1-2 available Red: 0 avail (<i>Individual N-IMAT red if 50% of Section Chiefs and/or Team Leader is unavailable for deployment.</i>) |
| Regional IMAT | | 13 | 8 | 62% | 0 | 0 | 5 | <u>Deployed:</u> RI: To WV (4273-WV) RIII: To WV (4273-WV) RIV: Team 1 to WV (4273-WV) RVI: Team 1 to TX (4266-TX) RVII: To TX (4272-TX) | <ul style="list-style-type: none"> Green: >6 teams available Yellow: 4 - 6 teams available Red: < 4 teams available <i>R-IMAT also red if TL Ops/Log Chief is unavailable & has no qualified replacement</i> |
| MERS Teams | | 18 | 12 | 67% | 0 | 0 | 6 | <u>Deployed:</u> Denton: 2 teams to TX (4272-TX) Frederick: 1 team to WV (4273-WV) Thomasville: 2 teams to WV (4273-WV) Maynard: 1 team to WV (4273-WV) | <ul style="list-style-type: none"> Green = >66% available Yellow = 33% to 66% available Red = <33% available |

FEMA Readiness: National & Regional Teams



| National/Regional Teams | | | | | | | | | |
|-------------------------|--------|-------|---------------|------|---------------------|---------------|----------------------|----------|--|
| Resource | Status | Total | FMC Available | | Partially Available | Not Available | Status | Comments | Rating Criterion |
| NWC | | 5 | 5 | 100% | 0 | 0 | Watch / Steady State | | <ul style="list-style-type: none"> • Green = FMC • Yellow = PMC • Red = NMC |
| NRCC | | 2 | 2 | 100% | 0 | 0 | Not Activated | | |
| HLT | | 1 | 1 | 100% | 0 | 0 | Activated | | |
| DEST | | | | | | | Not Activated | | |
| RRCCs | | 10 | 10 | 100% | 0 | 0 | Not Activated | | |
| RWCs/MOCs | | 10 | 10 | 100% | 0 | 0 | Not Activated | | |



FEMA

FEMA's mission is to support our citizens and first responders to ensure that as a nation we work together to build, sustain, and improve our capability to prepare for, protect against, respond to, recover from, and mitigate all hazards.