



FEMA

Daily Operations Briefing

Sunday, July 10, 2016

8:30 a.m. EDT



Significant Activity: July 9-10

Significant Events: None

Tropical Activity:

- Atlantic – Tropical cyclone activity not expected next 48 hours
- Eastern Pacific – Tropical Depression Blas, Tropical Storm Celia, Disturbance #1
- Central Pacific – No tropical cyclones expected through Tuesday evening

Significant Weather:

- Severe thunderstorms – Northern Plains & Upper Mississippi Valley
- Flash flooding – Northern Plains, Upper Mississippi Valley
- Red Flag Warnings – Great Basin, Southwest, Southern California, Northern Plains
- Elevated Fire Weather areas – CA, AZ, NV, CO, WY & UT
- Space Weather – No space weather storms observed for the past 24 hours; No space weather strms expected in next 24 hours

Earthquake Activity: No significant activity

Wildfire Activity: Sage fire, Cold Springs Fire

Declaration Activity:

- Disaster request for Oklahoma: requesting 6 counties for PA
- Amendment 4 to FEMA-4272-DR-TX, adds 10 counties for PA

Tropical Outlook - Atlantic

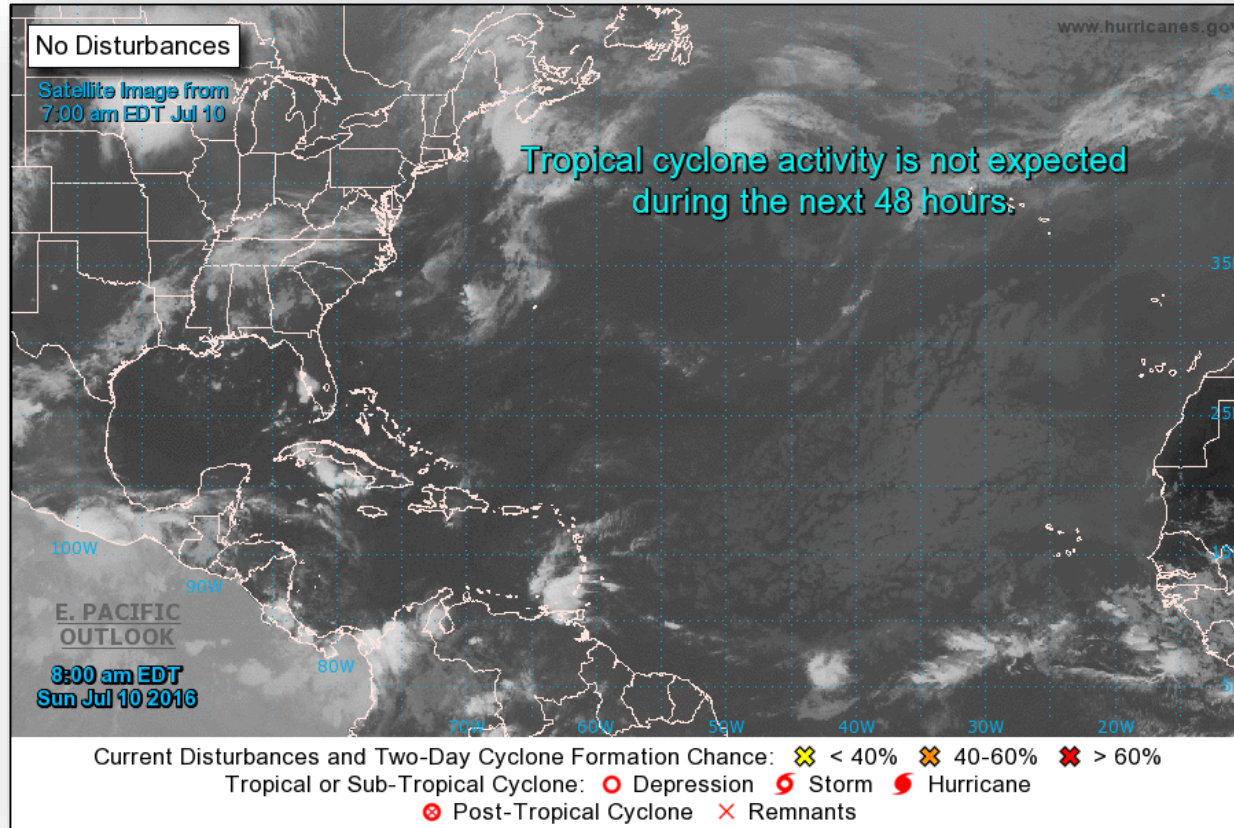

Tropical Outlook - Eastern Pacific



FEMA

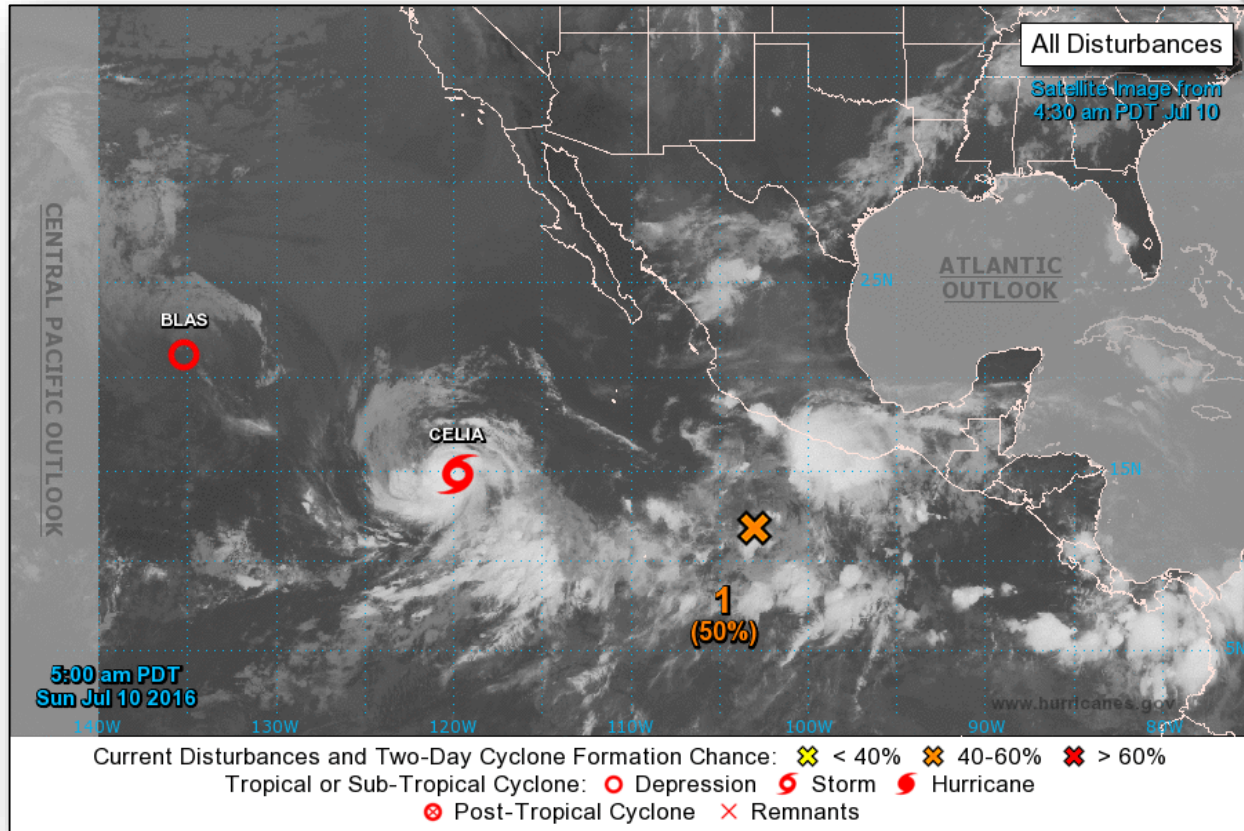

Tropical Outlook - Eastern Pacific

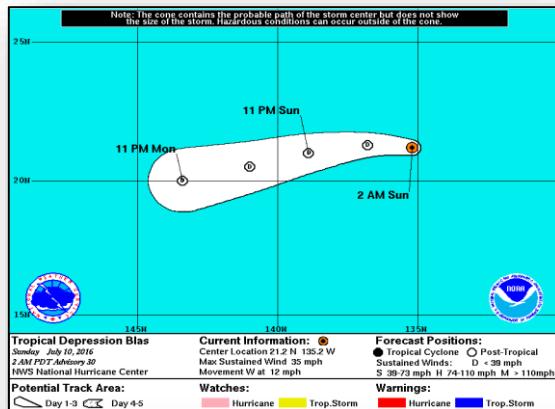

Tropical Depression Blas: (Advisory #30 as of 5:00 a.m. EDT)

- Located 1,290 miles E of Hilo, Hawaii; moving W at 12 mph
- Maximum sustained winds 35 mph; with higher gusts
- Motion expected to continue through tonight with a turn WSW on Monday
- Expected to weaken to a remnant low later today
- Tropical-storm-force winds extend outward up to 80 miles
- No coastal watches or warnings in effect

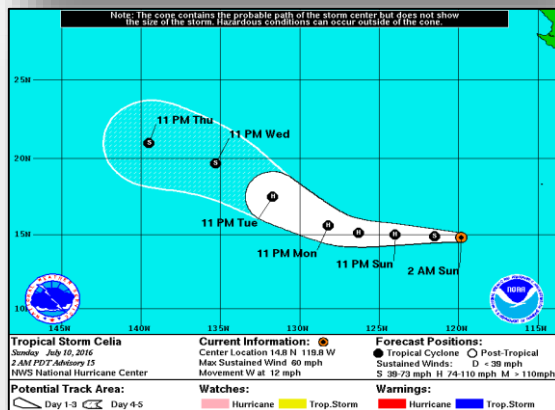

Tropical Storm Celia: (Advisory #15 as of 5:00 a.m. EDT)

- Located 855 miles SW of southern tip of Baja California Mexico
- Moving W near 12 mph; motion expected to continue through Monday
- Maximum sustained winds 60 mph; with higher gusts
- Strengthening forecast during next 48 hours
- Expected to become a hurricane tonight
- Tropical-storm-force winds extend outward up to 115 miles
- No coastal watches or warnings in effect

Tropical Outlook - Eastern Pacific

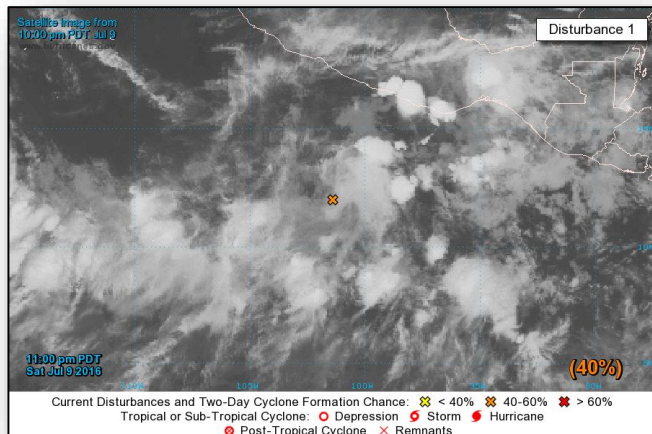

Disturbance #1: (as of 8:00 a.m. EDT)

- Broad area of low pressure several hundred miles SSE of Manzanillo, Mexico
- Moving westward at 10 mph, away from the coast of Mexico
- Environmental conditions appear conducive for gradual development
- A tropical depression is likely to form by next week
- Formation chance through 48 hours (Medium) 50%
- Formation chance through 5 days (High) 80%

Tropical Outlook - Central Pacific

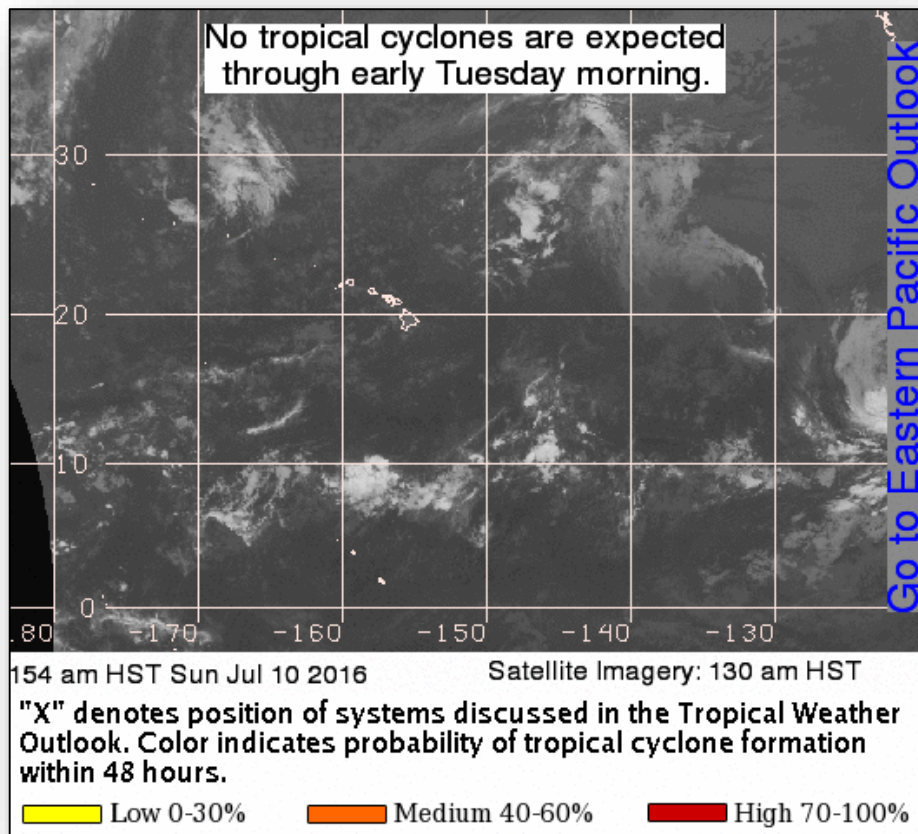

National Weather Forecast

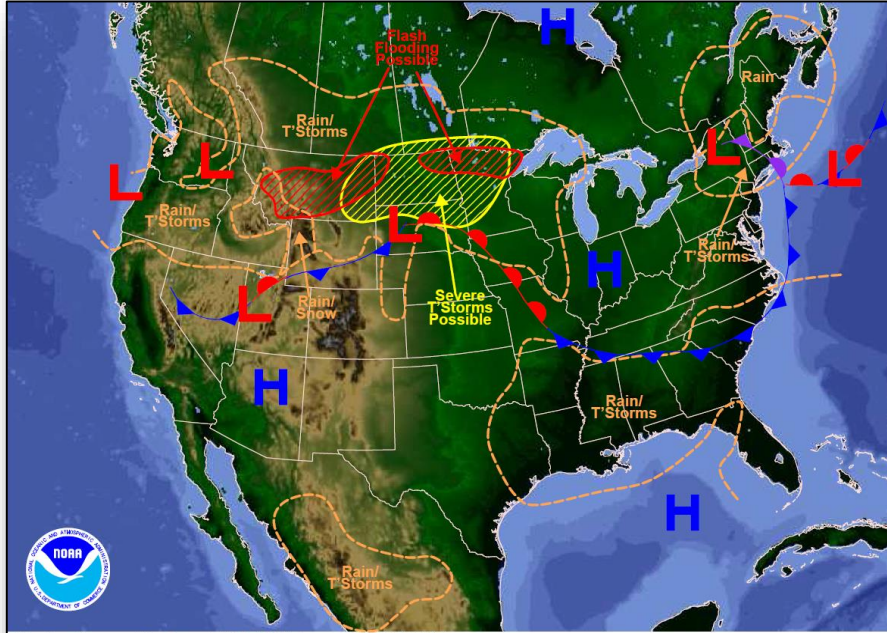

Weather Forecast for Sun, Jul 10, 2016, issued 4:49 AM EDT
DOC/NOAA/NWS/NCEP/Weather Prediction Center
Prepared by Tate based on WPC, SPC and NHC forecasts

Today

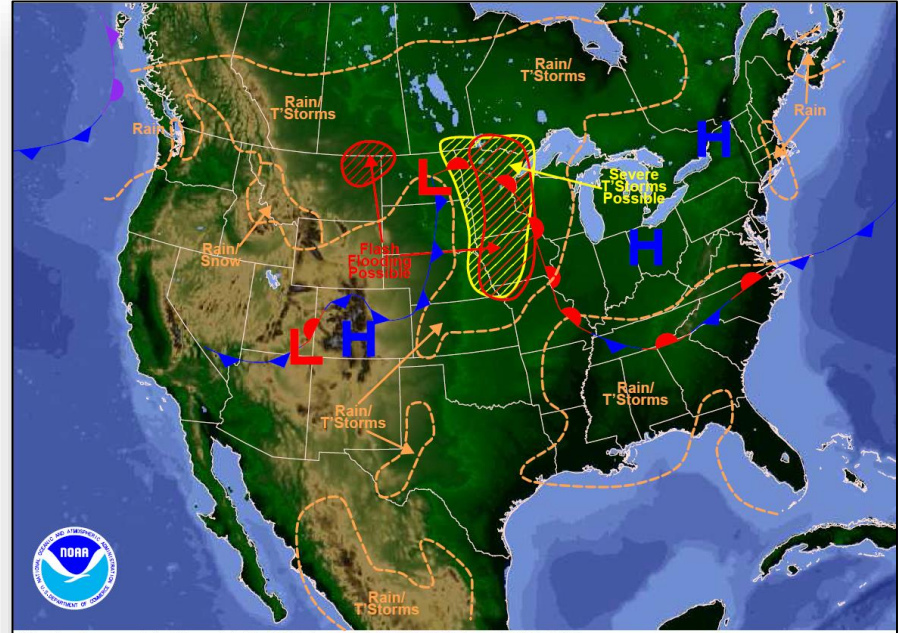

Weather Forecast for Mon, Jul 11, 2016, issued 4:52 AM EDT Sun, Jul 10, 2016
DOC/NOAA/NWS/NCEP/Weather Prediction Center
Prepared by Tate based on WPC, SPC and NHC forecasts

Tomorrow

Active Watches & Warnings

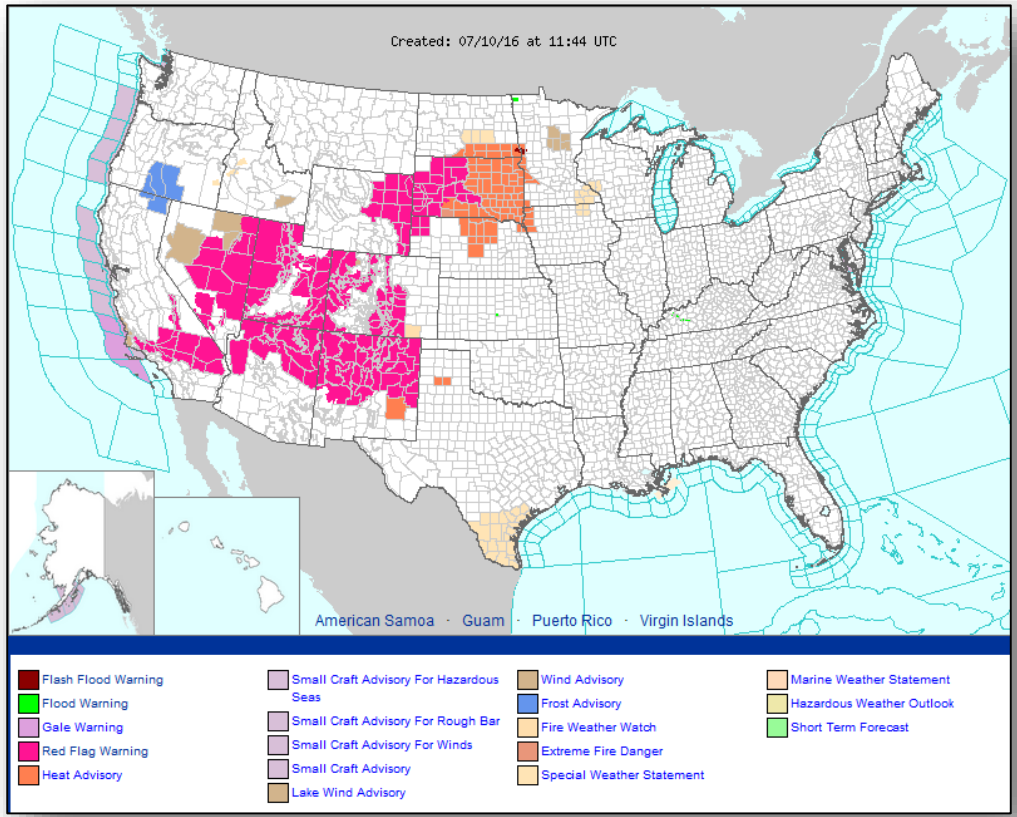

Precipitation Forecast – Days 1-3

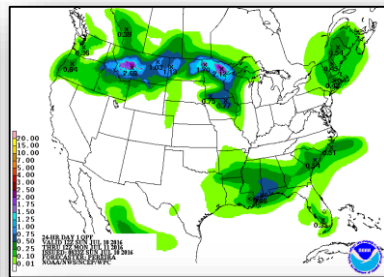
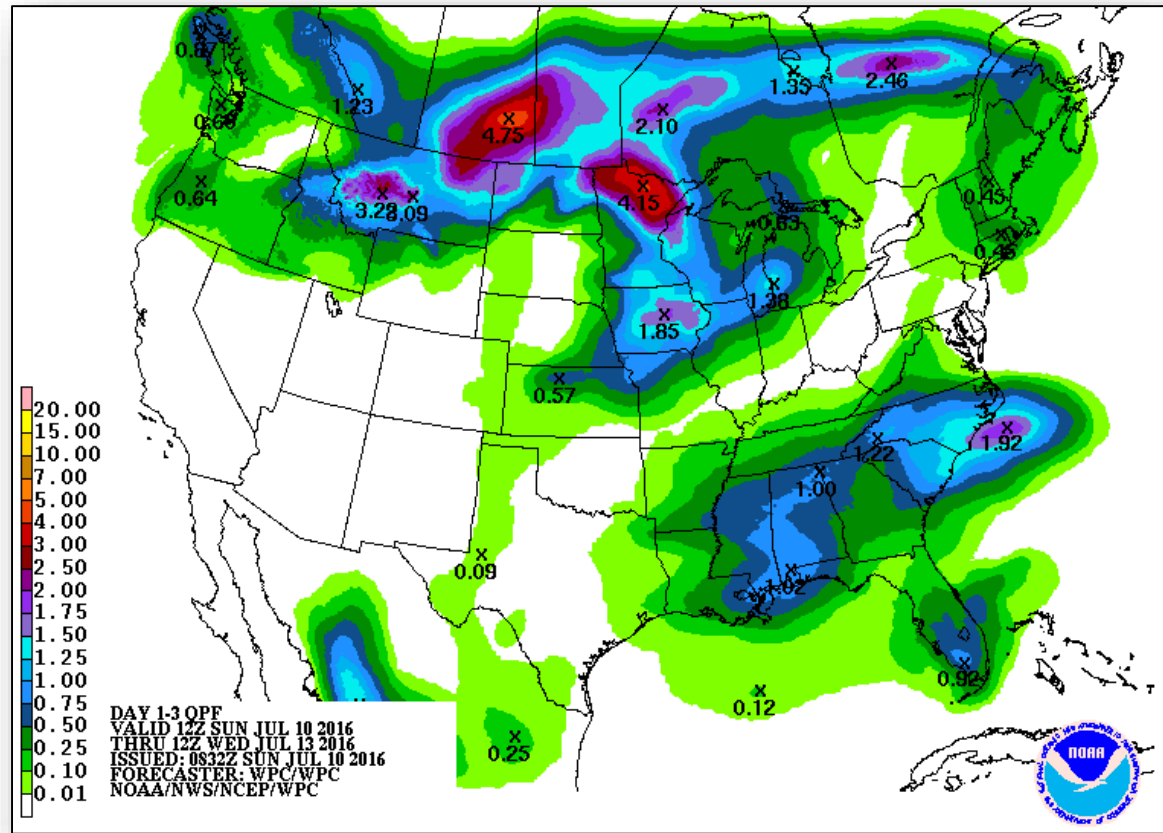

Day 1

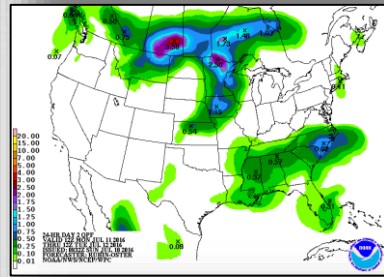

Day 2

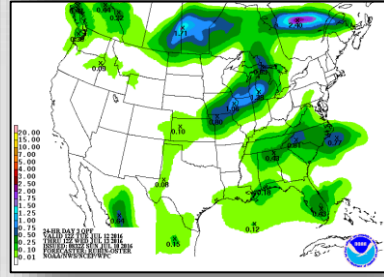

Day 3

Severe Weather Outlook - Days 1 - 3

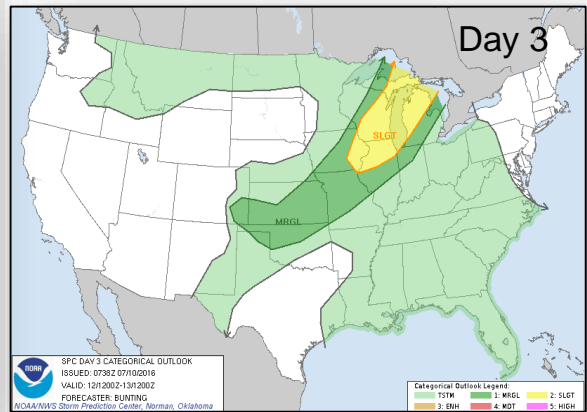
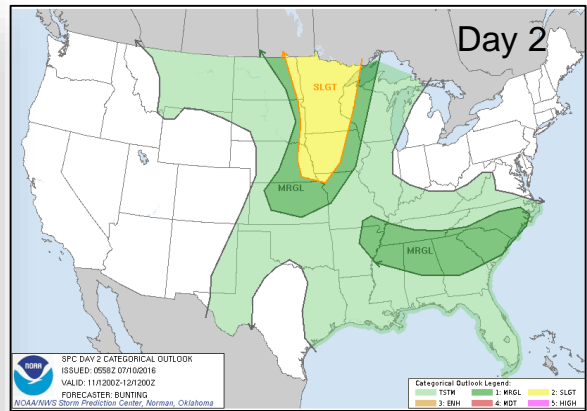
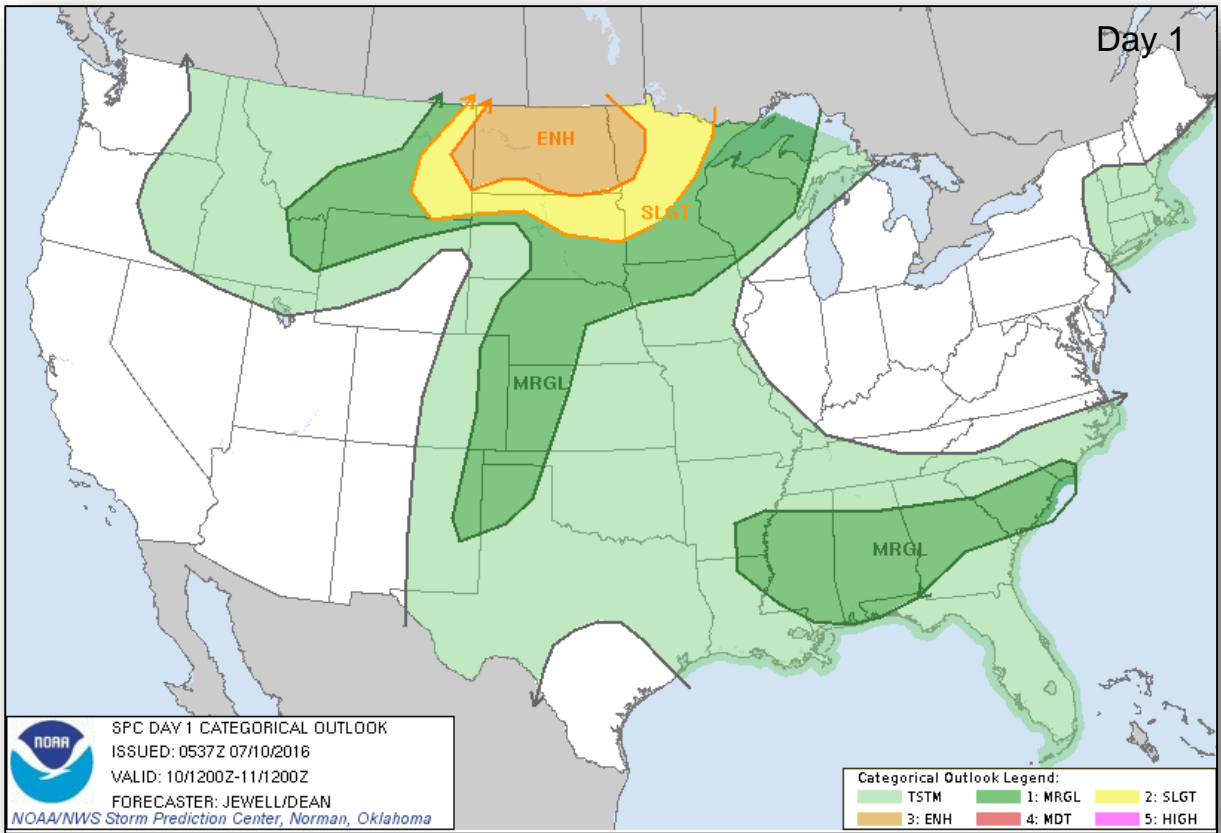

Fire Weather Outlook

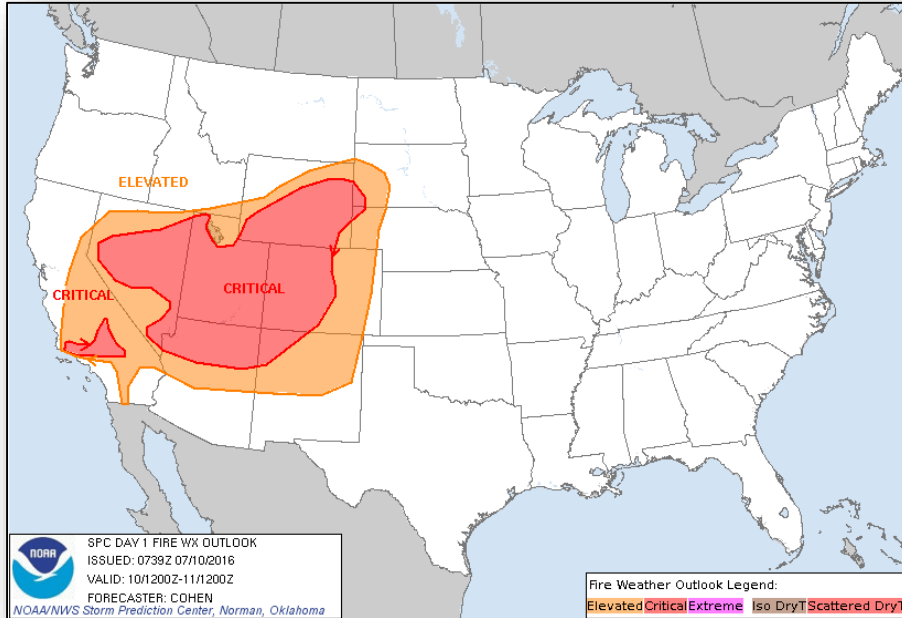

Day 1

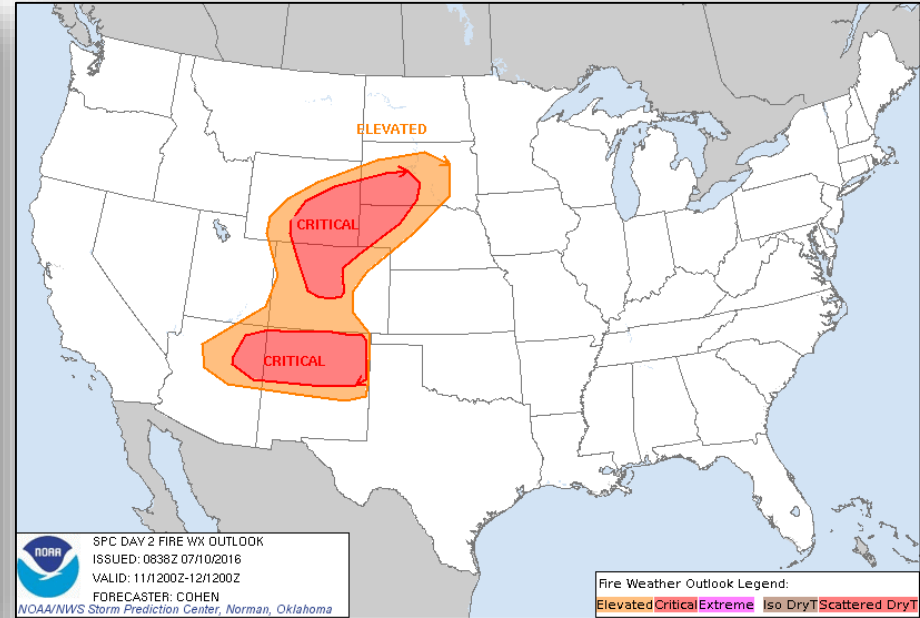

Day 2

6 - 10 Day Outlooks

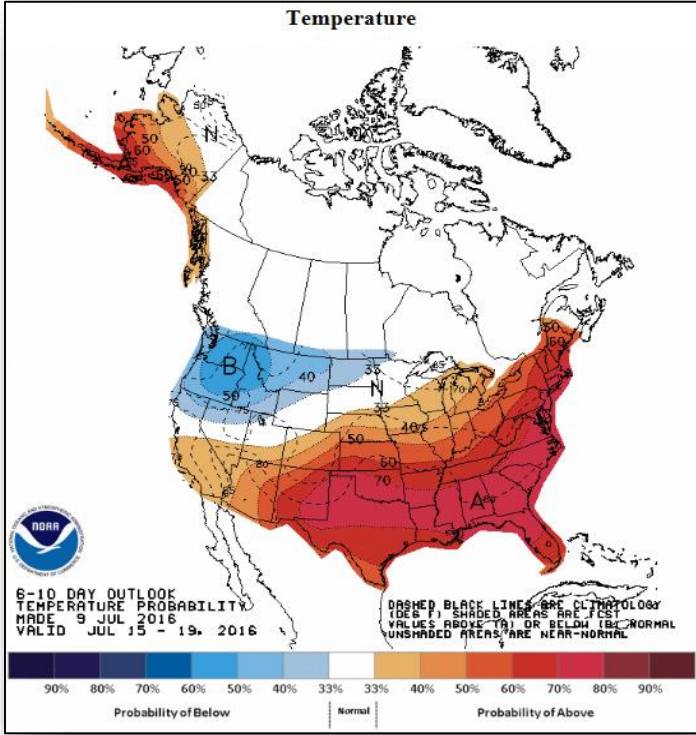

6 - 10 Day Temperature Probability

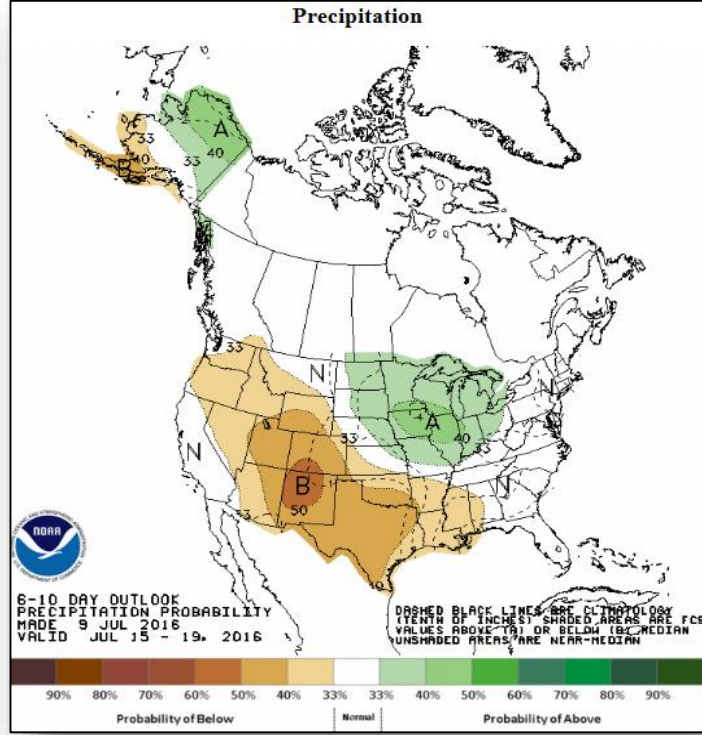

6 - 10 Day Precipitation Probability

Space Weather

	Past 24 Hours	Current	Next 24 Hours
Space Weather Activity	None	None	None
Geomagnetic Storms	None	None	None
Solar Radiation Storms	None	None	None
Radio Blackouts	None	None	None

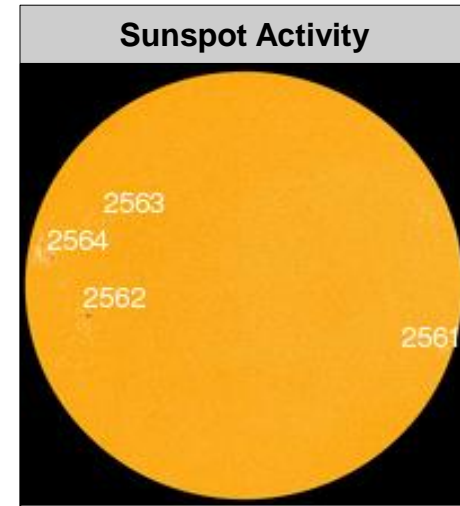
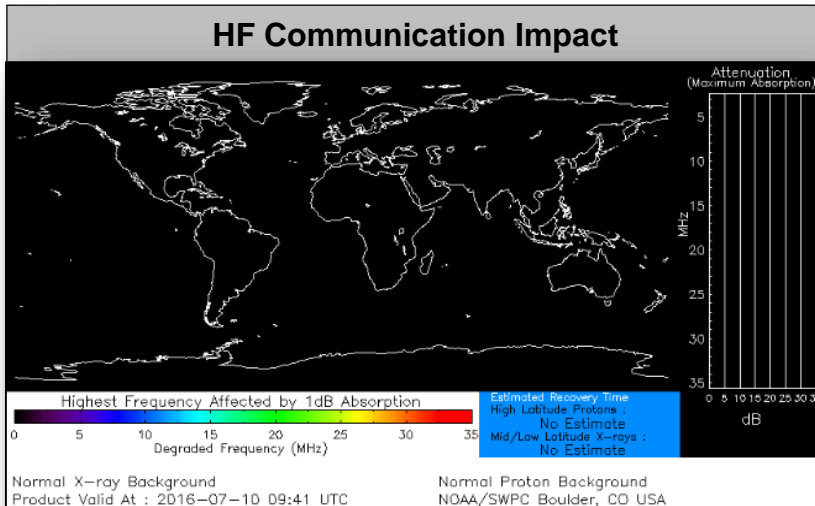

Sage Fire – California



Fire Name	Location	Acres burned	% Contained	Est. Full Containment	FMAG	Structures Lost / Threatened	Fatalities / Injuries
Sage	Los Angeles County, CA (Stevenson Ranch)	800	15%		Approved July 9, 2016	0 / 2,500 homes	0/0

Current Situation

- The brush fire began on the July 9, 2016
- Burning near the community of Stevenson Ranch (pop 20k)
- Mandatory evacuation in effect for 2,400 individuals
- 2,500 homes threatened; no structures damaged or destroyed
- American Red Cross shelter open with zero occupants
- CA EOC activated at Partial Activation for drought
- Region IX RWC remains at Normal Operations
- Fire Management Assistance Grant (FMAG) approved by the Regional Administrator on July 9, 2016

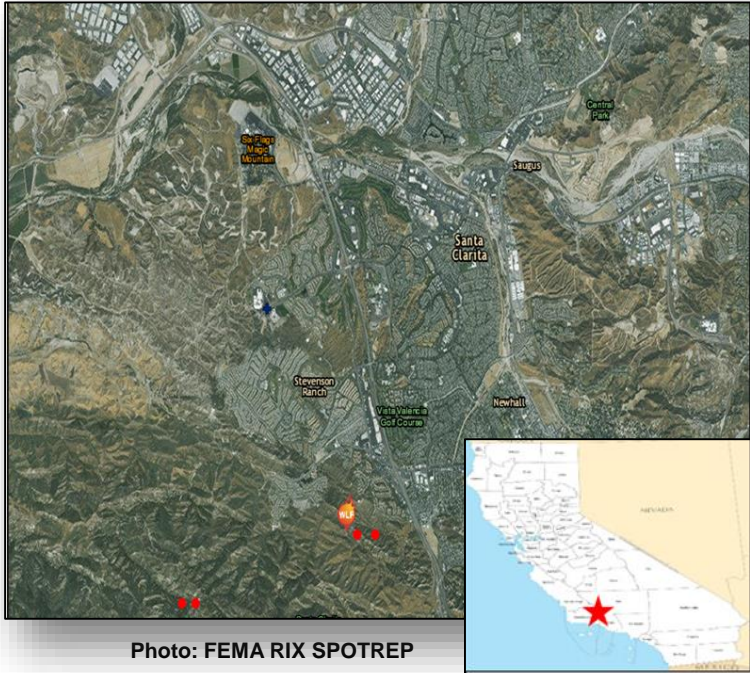

Photo: FEMA RIX SPOTREP

Cold Springs Fire – Colorado



Fire Name	Location	Acres burned	% Contained	Est. Full Containment	FMAG	Structures Lost / Threatened	Fatalities / Injuries
Cold Springs	Boulder County, CO	120	0%	16 July	None	0/ 0	0/0

Current Situation

- The wildfire began on July 9, 2016
- Burning near the town of Nederland (population: 1,500)
- Evacuations remain in place for approximately 980 people
- CO EOC at Monitoring
- Region VIII remains at Normal Operations
- No unmet needs or requests for FEMA assistance

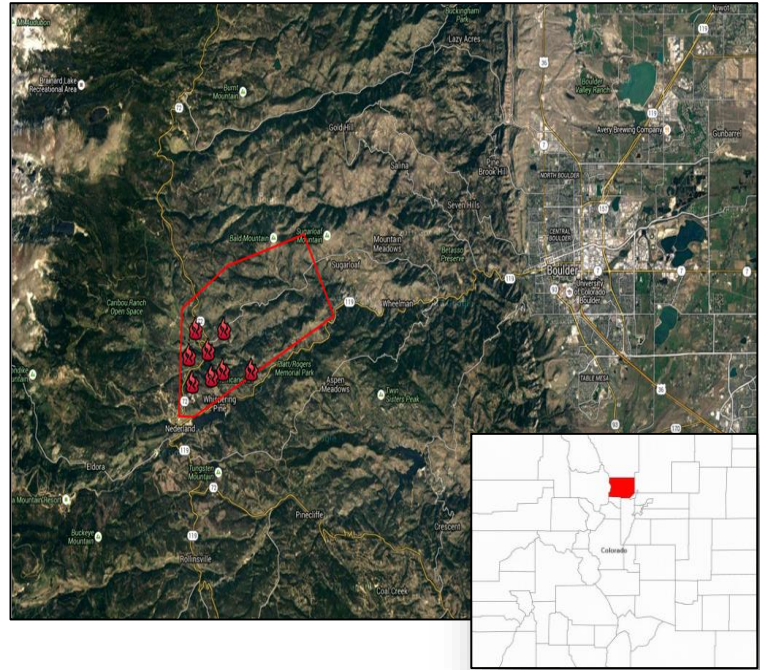

Joint Preliminary Damage Assessments



Region	State / Location	Event	IA/PA	Number of Counties		Start – End
				Requested	Complete	
VII	KS	Severe Storms and Flooding May 22 - 31, 2016	PA	31	23	6/20 – TBD
VIII	MT	Severe Storms and Tornado June 11, 2016	PA	1	0	7/12 – TBD
IX	CA	Erskine Fire June 23, 2016 and continuing	IA	1	1	7/7 – 7/8

Major Disaster Declaration Request – OK



July 8, 2016

- The Governor requested a Major Disaster Declaration for State of Oklahoma as a result of severe storms, tornadoes, straight-line winds and flooding beginning on June 11, 2016, and continuing
- Requesting:
 - Public assistance for 6 counties
 - Hazard Mitigation statewide

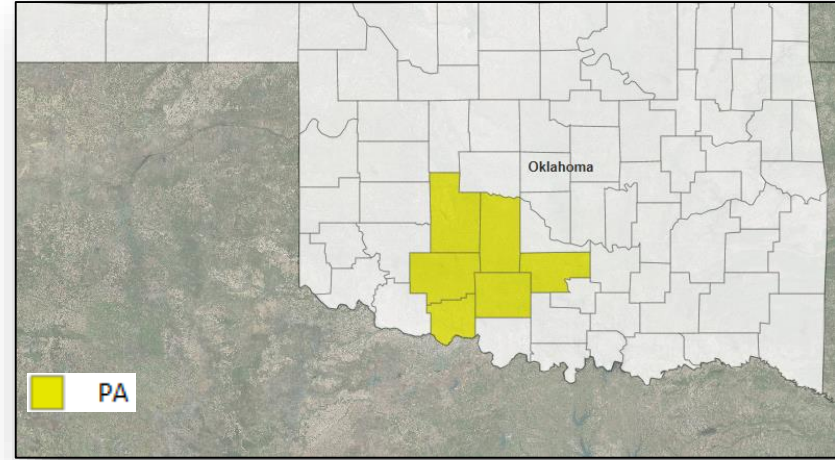

Disaster Requests & Declarations



Declaration Requests in Process		Requests APPROVED (since last report)	Requests DENIED (since last report)
2	Date Requested	0	0
OK – DR Severe storms, tornadoes, straight-line winds & flooding	July 8, 2016		
FL – EM Toxic Algae Blooms	July 6, 2016		

Disaster Amendments



Amendment	Effective Date	Action
Amendment No. 4 to FEMA-4272-DR-TX	July 8, 2016	Adds 10 counties for PA Adds 5 counties for PA (Categories A and C-G)

Open Field Offices as of July 9, 2016

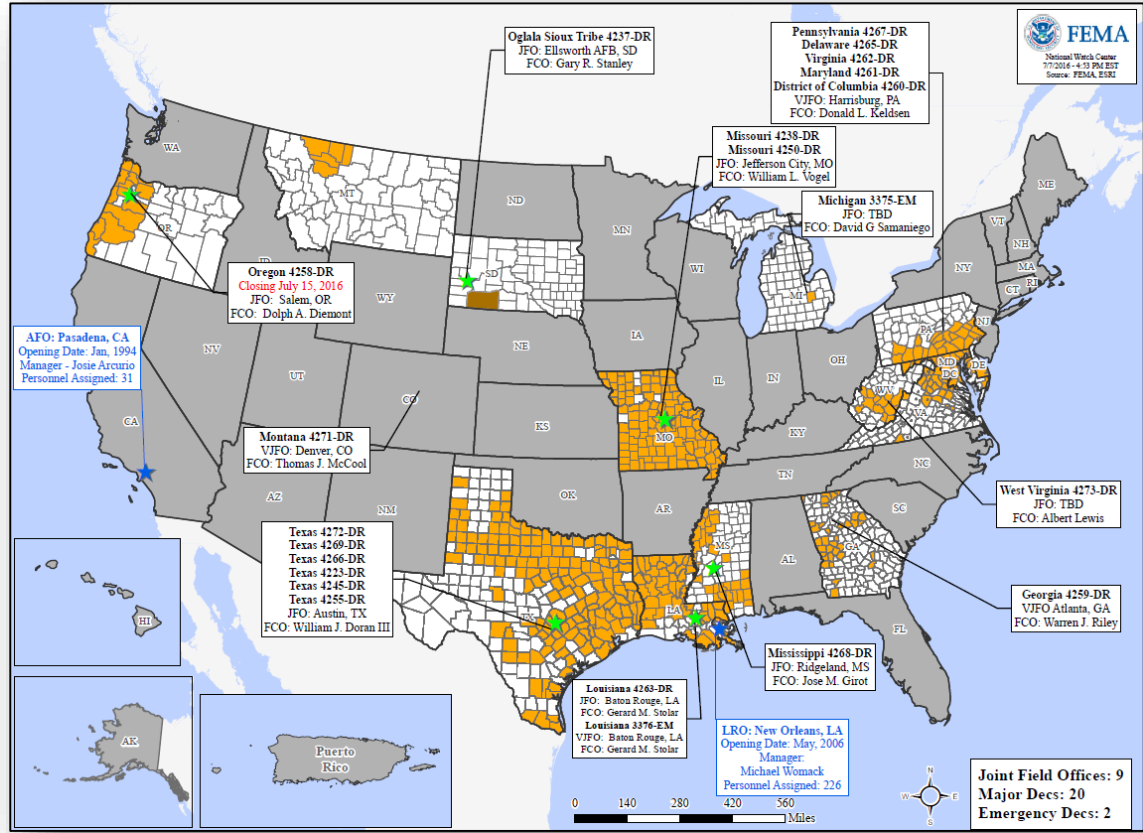

FEMA Readiness - Deployable Teams & Assets



Deployable Teams & Assets									
Resource	Status	Total	FMC Available		Partially Available	Not Available	Detailed, Deployed, Activated	Comments	Rating Criterion
FCO	Yellow	36	14	39%	0	3	19		OFDC Readiness: FCO Green Yellow Red Type 1 3+ 2 1 Type 2 4+ 3 2 Type 3 4 3 2 FDRC 3 2 1
FDRC	Green	10	3	30%	0	1	6		
US&R	Green	28	27	96%	1	0	0	NJ TF-1 Partially Mission Capable	<ul style="list-style-type: none"> Green = Available/FMC Yellow = Available/PMC Red = Out-of-Service Blue = Assigned/Deployed
National IMAT	Green	3	3	100%	0	0	0	West: Primary (On Call)	<ul style="list-style-type: none"> Green: 3 available Yellow: 1-2 available Red: 0 avail (<i>Individual N-IMAT red if 50% of Section Chiefs and/or Team Leader is unavailable for deployment.</i>)
Regional IMAT	Green	13	8	62%	0	0	5	<u>Deployed:</u> RI: To WV (4273-WV) RI: To WV (4273-WV) RIV: Team 1 to WV (4273-WV) RVI: Team 1 to TX (4266-TX) RVII: To TX (4272-TX)	<ul style="list-style-type: none"> Green: >6 teams available Yellow: 4 - 6 teams available Red: < 4 teams available R-IMAT also red if TL Ops/Log Chief is unavailable & has no qualified replacement
MERS Teams	Green	18	12	67%	0	0	6	<u>Deployed:</u> Denton: 2 teams to TX (4272-TX) Frederick: 1 team to WV (4273-WV) Thomasville: 1 team to WV (4273-WV) Denver: 1 team to OH (RNC 2016) Denver: 1 team to WA (Readiness Exercise)	<ul style="list-style-type: none"> Green = >66% available Yellow = 33% to 66% available Red = <33% available

FEMA Readiness - National & Regional Teams



National/Regional Teams									
Resource	Status	Total	FMC Available		Partially Available	Not Available	Status	Comments	Rating Criterion
NWC		5	5	100%	0	0	Watch / Steady State		<ul style="list-style-type: none"> • Green = FMC • Yellow = PMC • Red = NMC
NRCC		2	2	100%	0	0	Not Activated		
HLT		1	1	100%	0	0	Activated		
DEST							Not Activated		
RRCCs		10	10	100%	0	0	Not Activated		
RWCs/MOCs		10	10	100%	0	0	Not Activated		



FEMA

FEMA's mission is to support our citizens and first responders to ensure that as a nation we work together to build, sustain, and improve our capability to prepare for, protect against, respond to, recover from, and mitigate all hazards.